Types of viruses

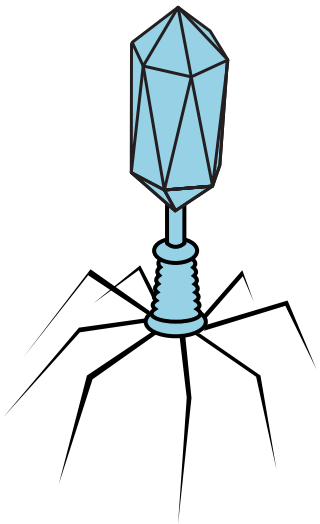

Bacteriophage

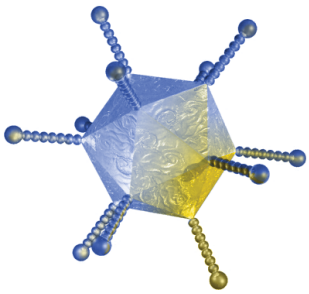

Adenovirus

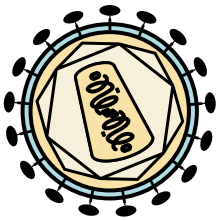

Human Immunodeficiency Virus

Illustration by Darryl Leja, NHGRI