Mutación de cambio de Marco de lectura

Normal

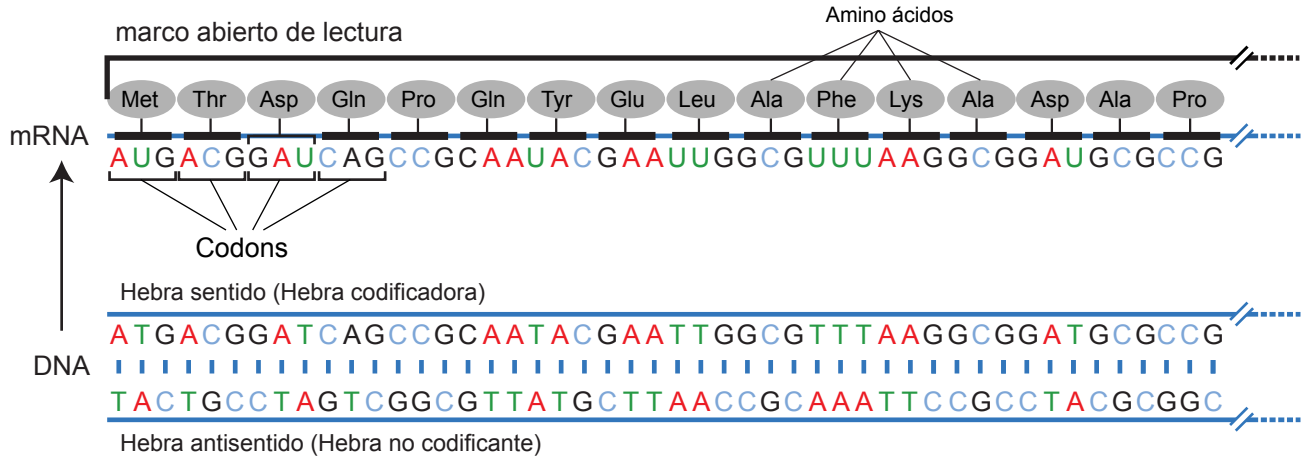

Mutación de marco de lectura - inserción de un solo nucleótido

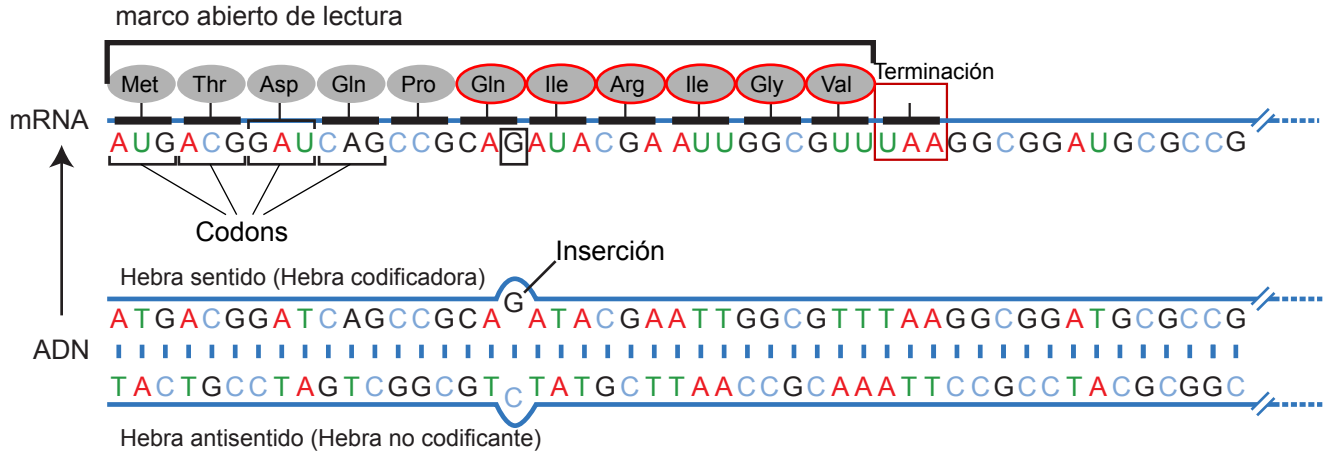

Illustration by Darryl Leja, NHGRI