# Ribosoma

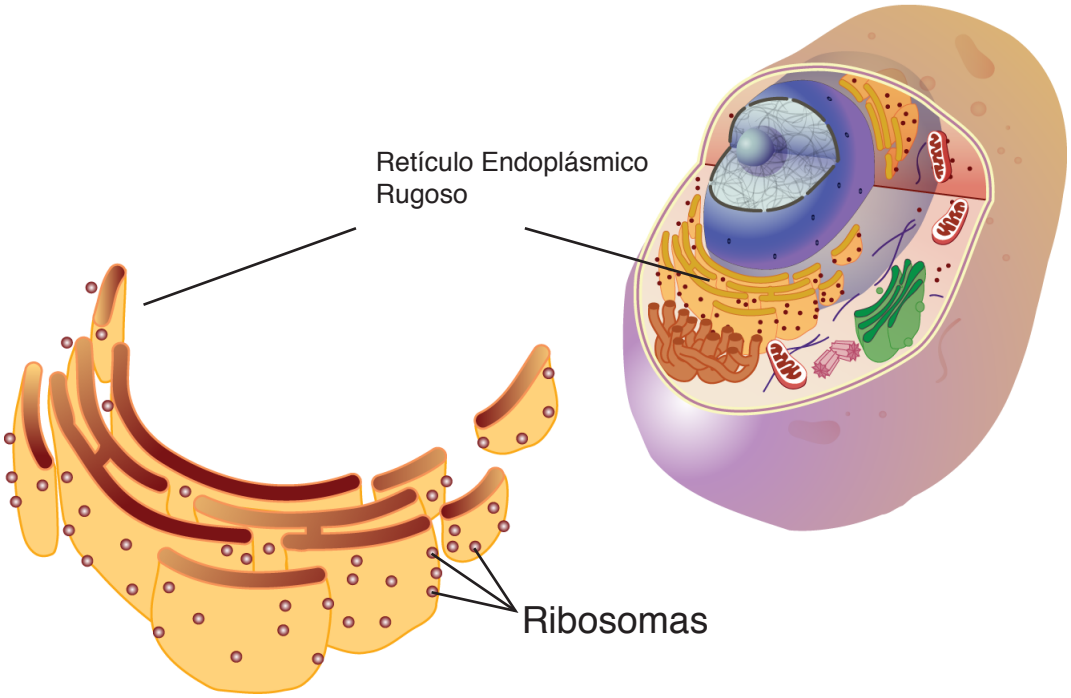



Illustration by Darryl Leja, NHGRI