Telómero

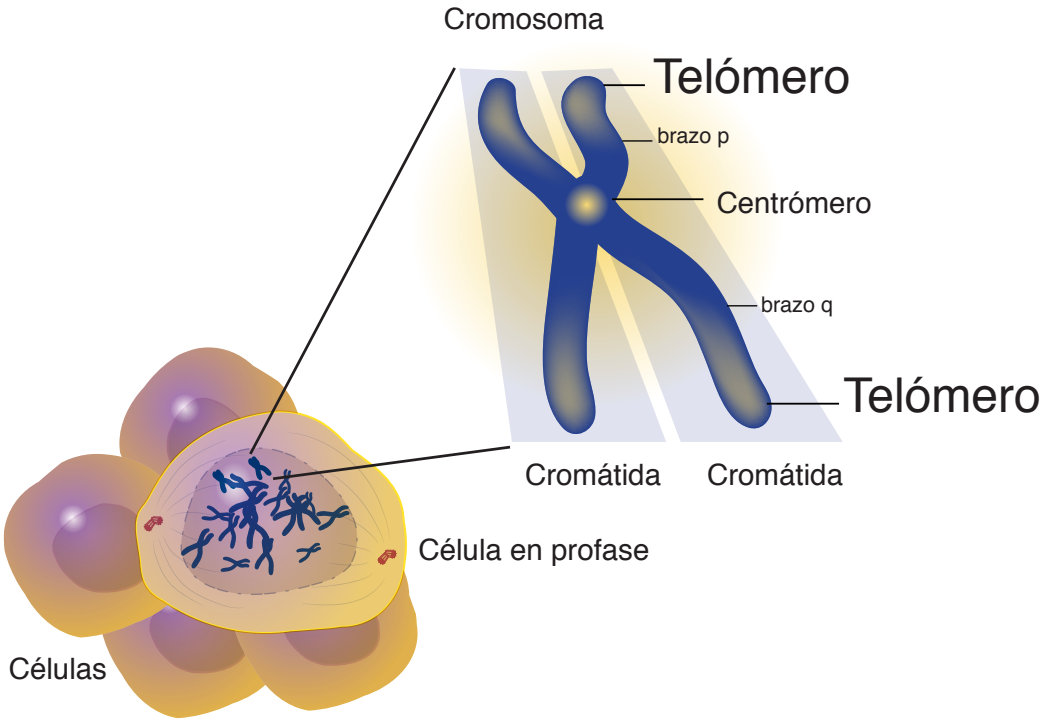

Illustration by Darryl Leja, NHGRI