Tipos de virus

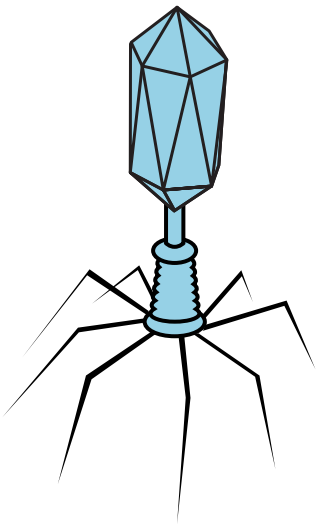

Bacteriófage

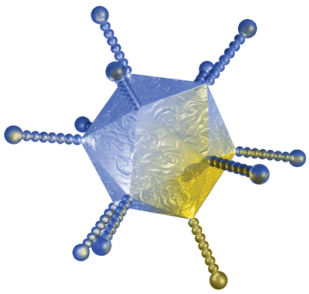

Adenovirus

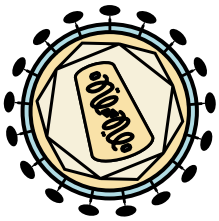

Virus de Inmunodeficiencia humano

Illustration by Darryl Leja, NHGRI