



Multimodal Data Integration for Cancer Virus Discovery

Matthew Wyczalkowski
Ding Lab

TCGA Symposium
May 13, 2014

Introduction

- 10-15% of cancers worldwide caused by viruses.
- Several virus types are associated with human cancers.
 - Role of other viruses remains controversial.
- Some viruses integrate into the host genome, others remain episomal.
 - What is role of integration in gene expression?
 - How is integration associated with disease initiation and progression?
- Viruses are ubiquitous, cancer is not. Why?

TCGA Samples by Disease and Type

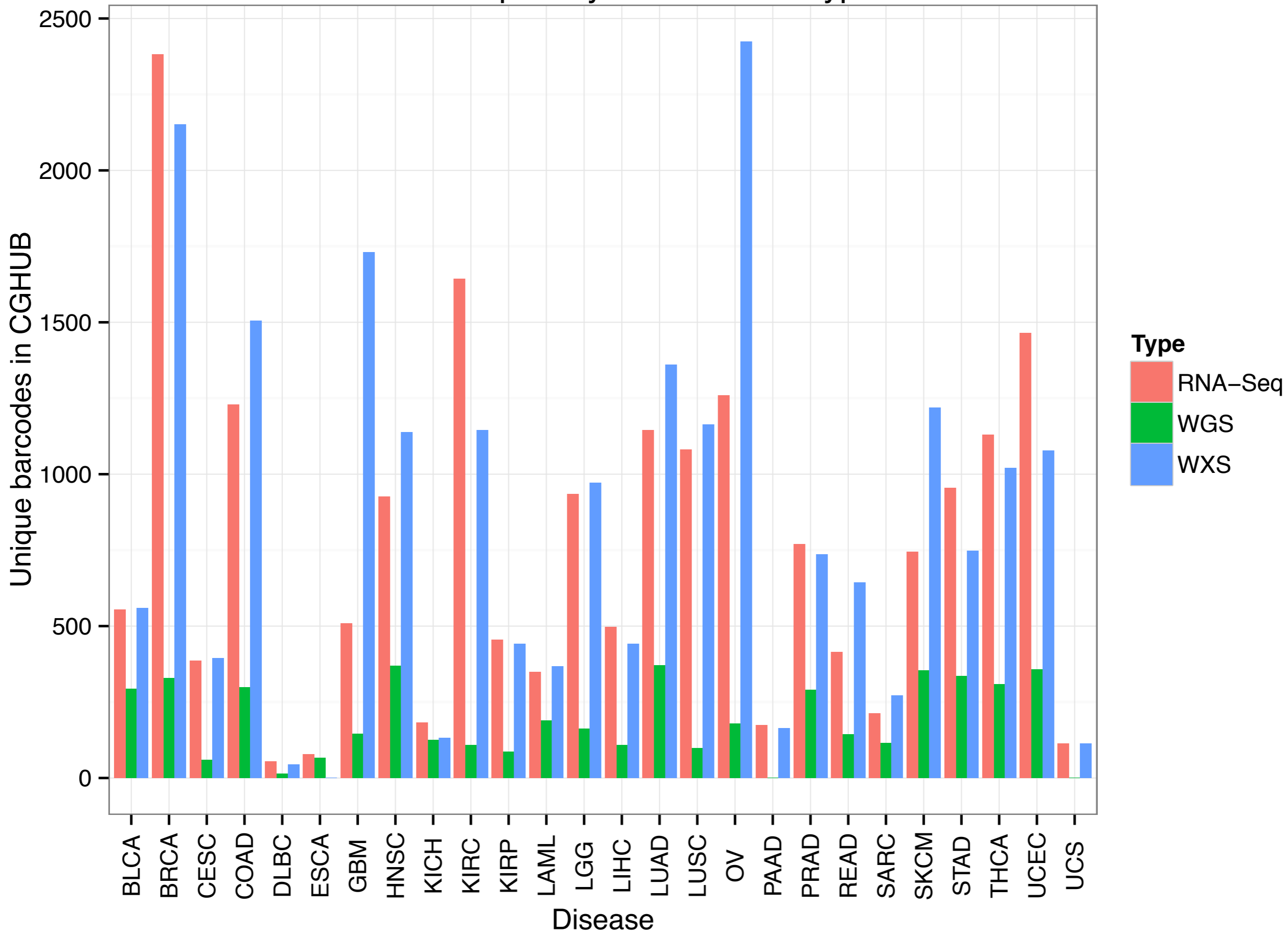

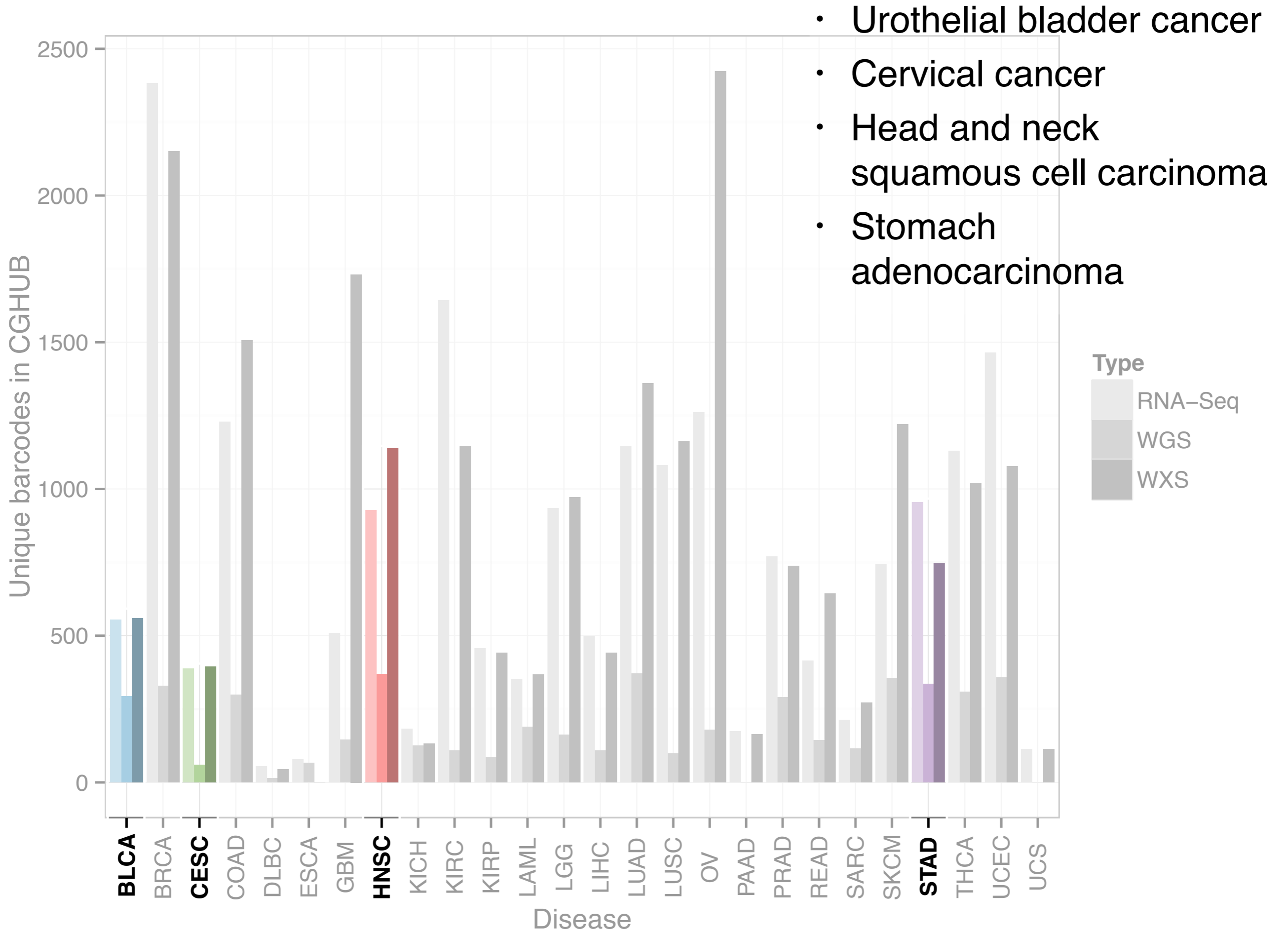

Virus Analysis Pipeline

RNA-Seq
(Human reference)

*Extract
Unmapped
Reads*



Blast to NT
Database



Virus
Discovery



Select
Virus
Reference

Virus Analysis Pipeline

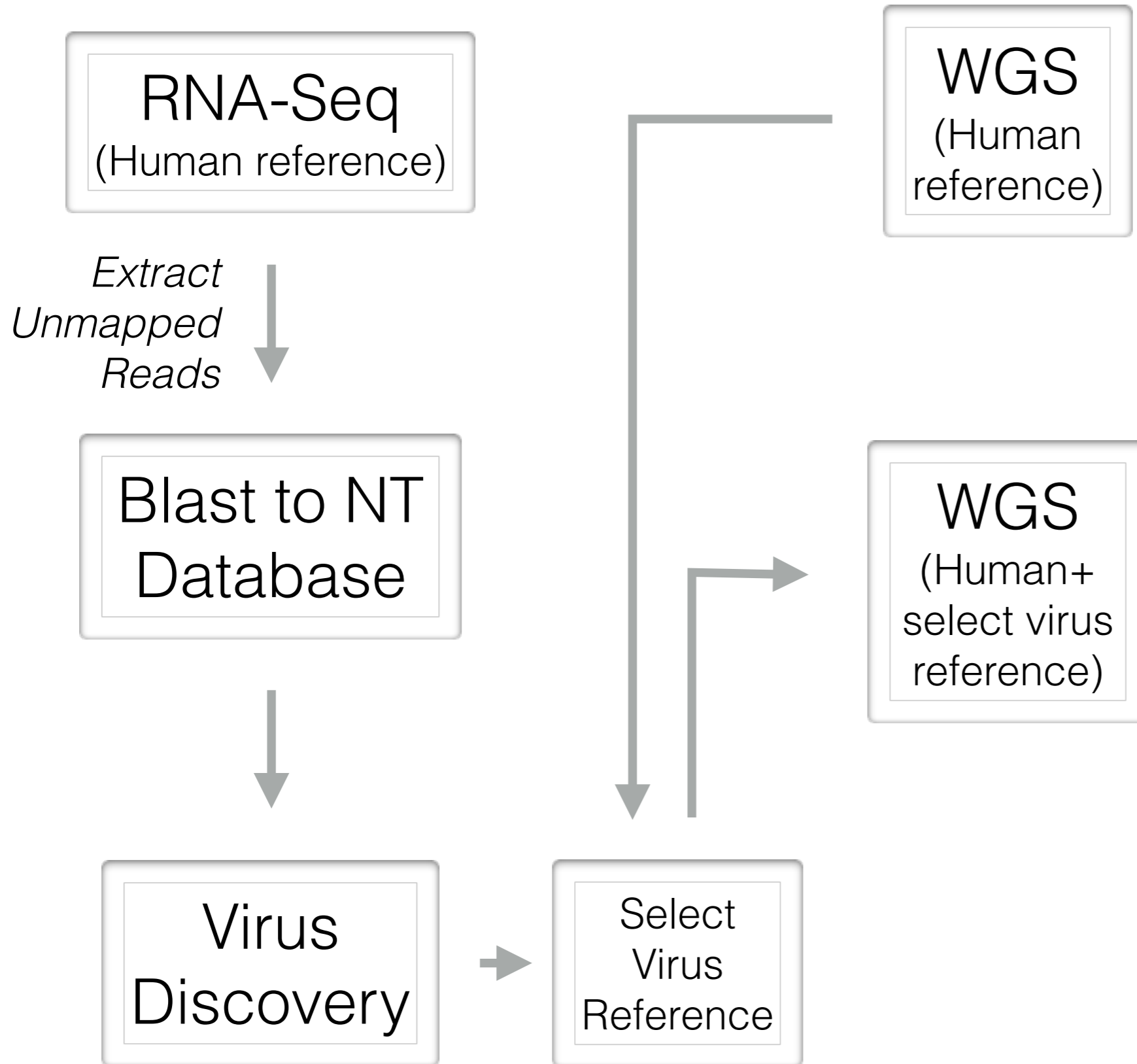

Virus Analysis Pipeline

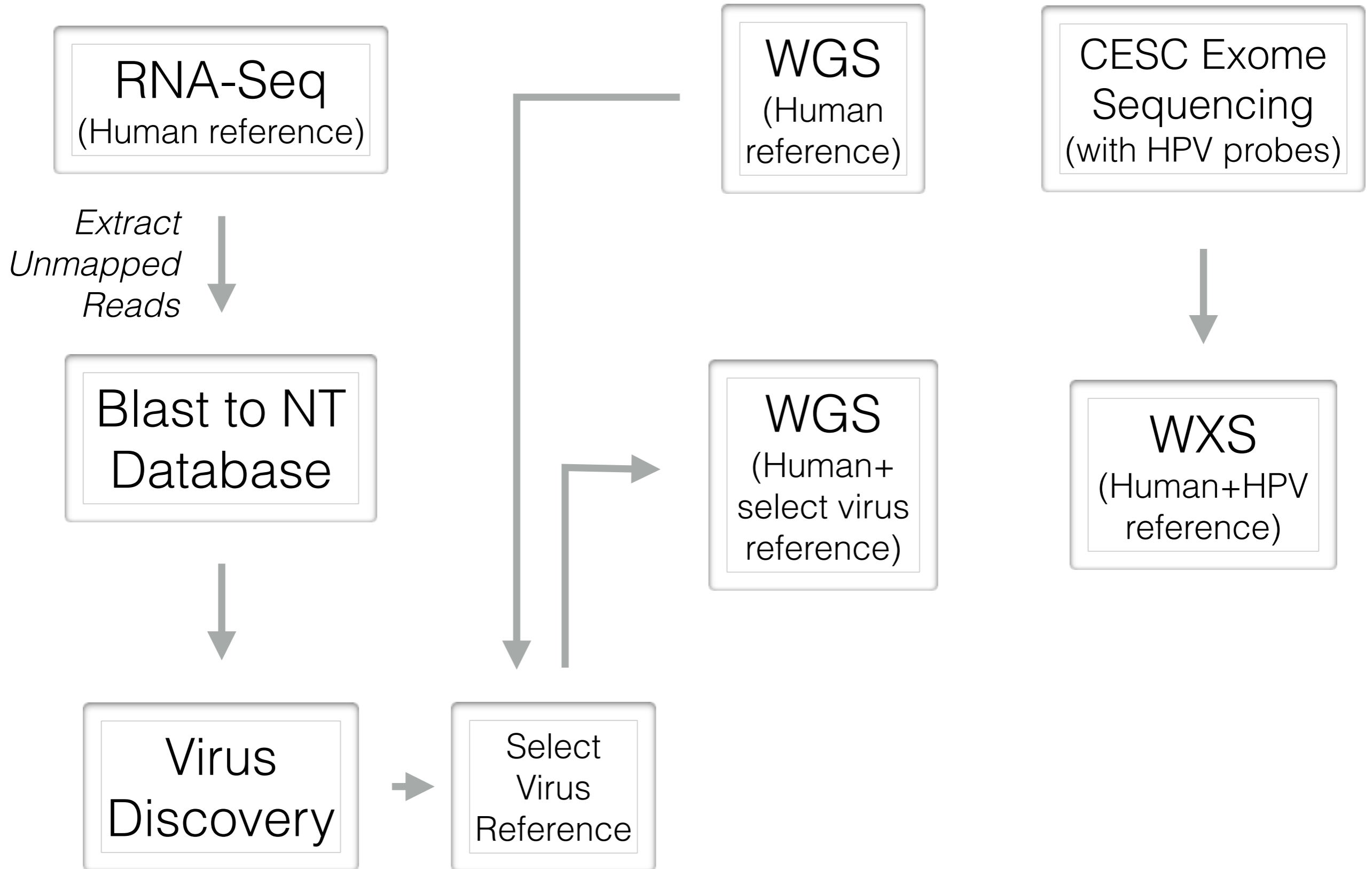

Virus Analysis Pipeline

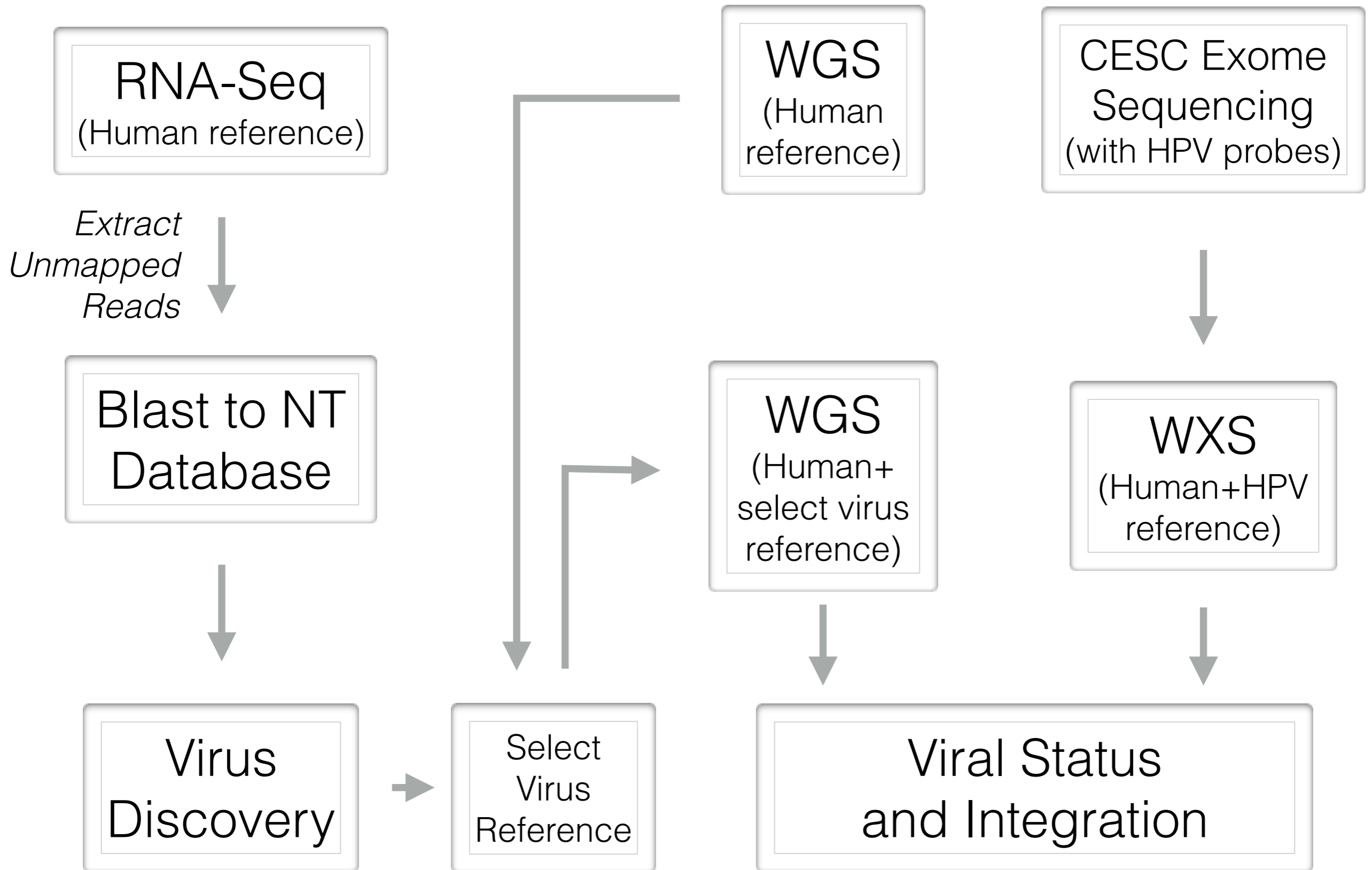

Viral Patterns

BLCA

- None
- HPV
- HHV5
- BK
- EBV



HPV: 6,16,45,56

CESC

- None
- HPV16
- HPV18
- HPV45
- Other HPV

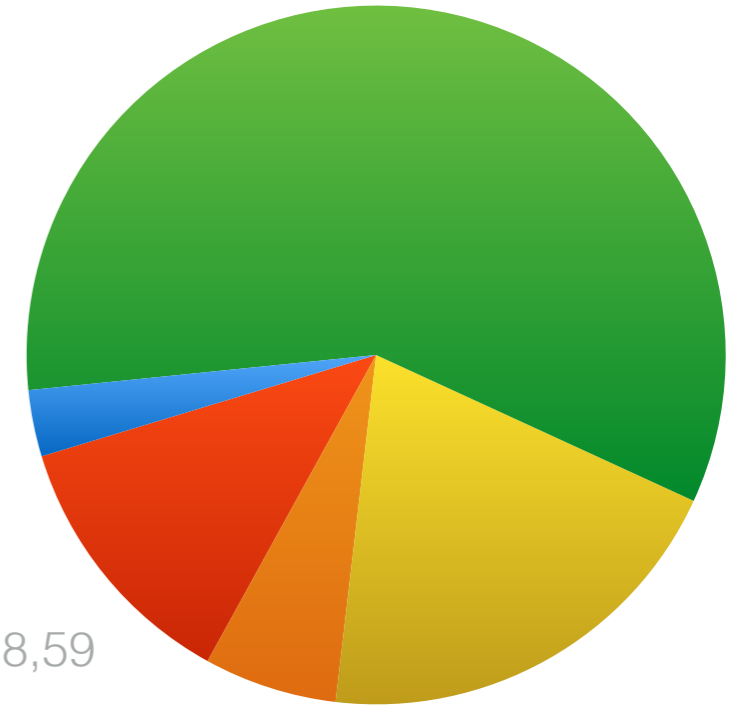

Other HPV: 31,33,39,52,58,59

HNSC

- None
- HPV16
- HPV33
- Other HPV
- HHV5
- Other

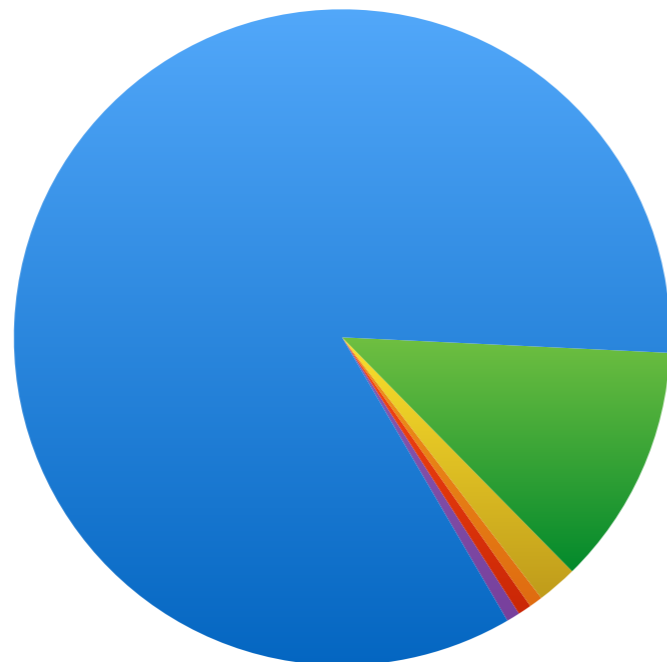

Other HPV: 35,56

Other: EBV, HSV1

STAD

- None
- EBV



Integration

Reference



Human

Virus

Integration

Read Pairs



Reference



Human

Virus

Integration

Discordant
Read Pair

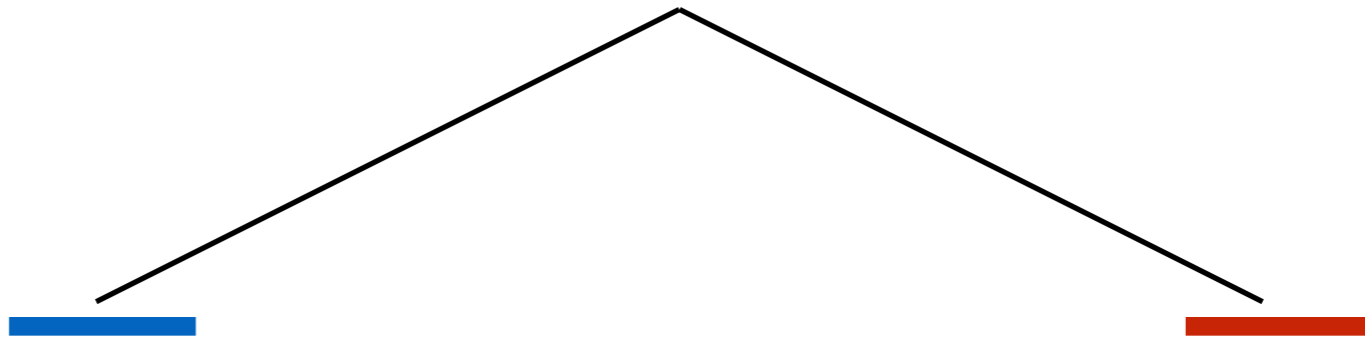

Read Pairs



Reference



Human

Virus

Integration

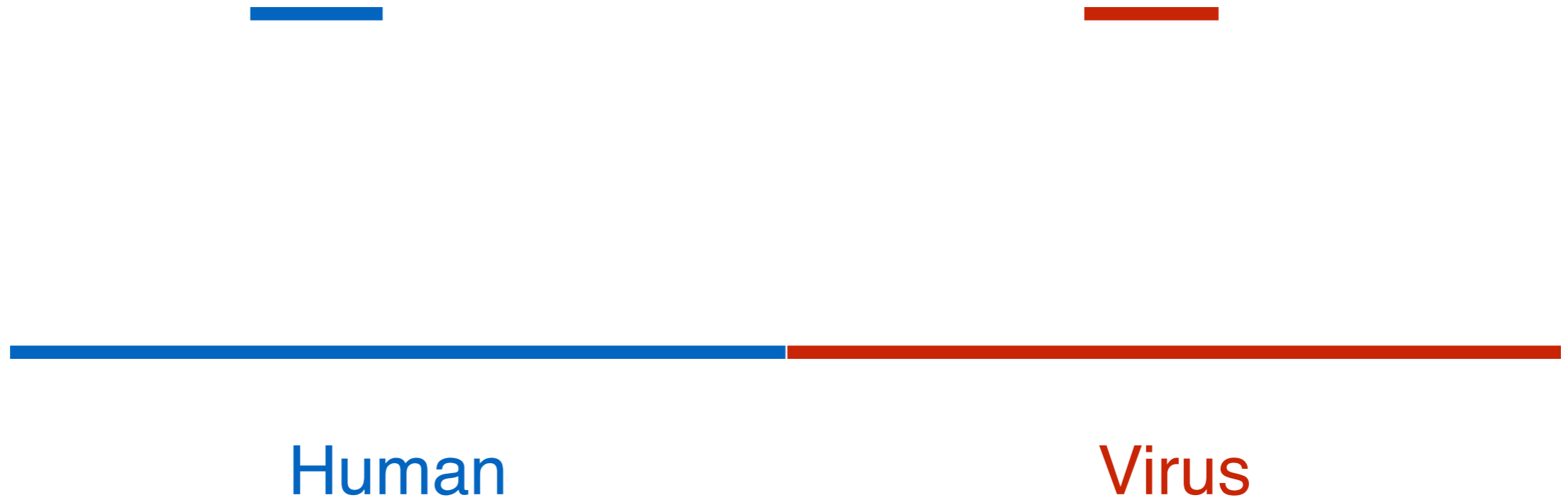

Integration

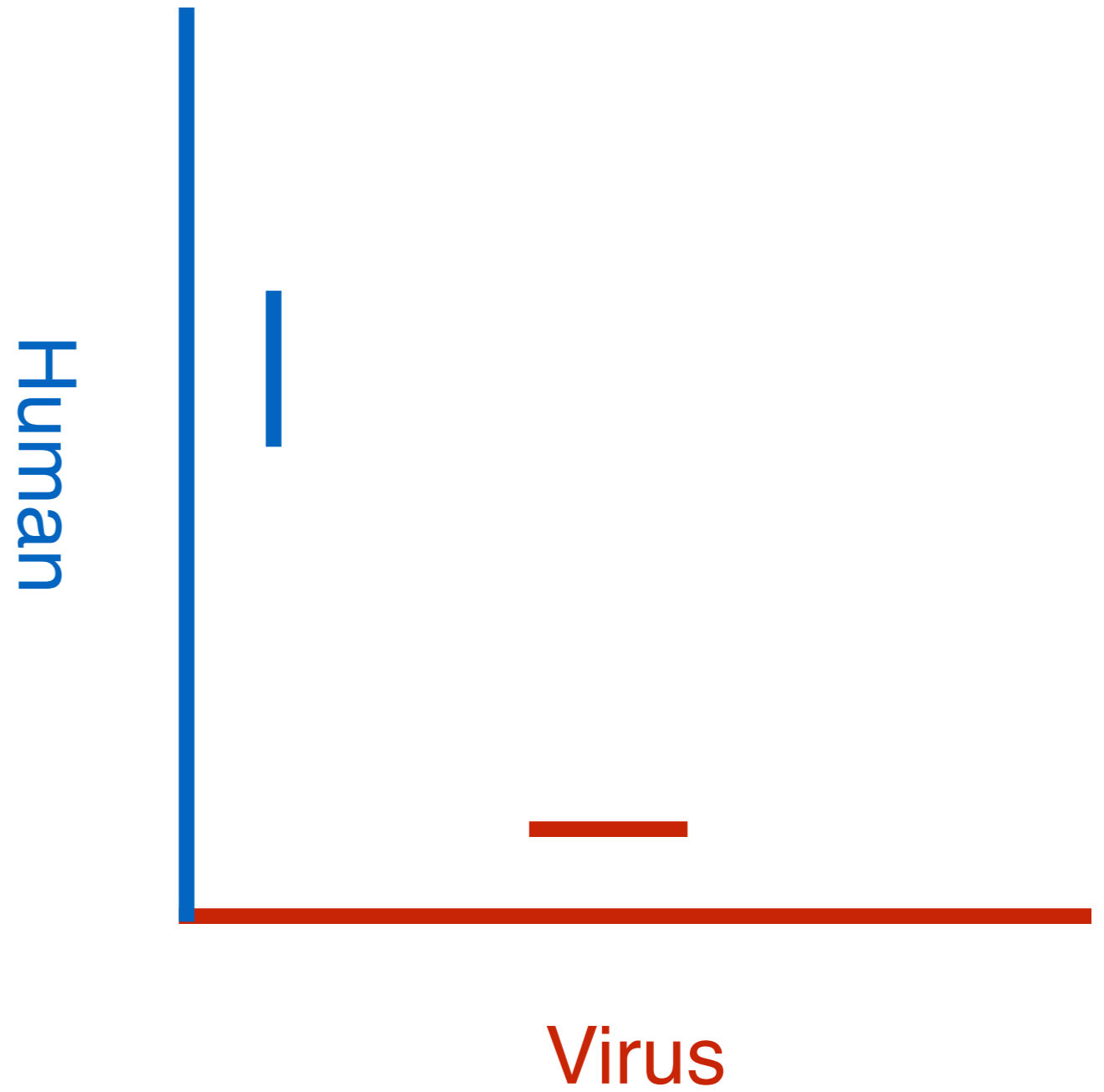

Integration

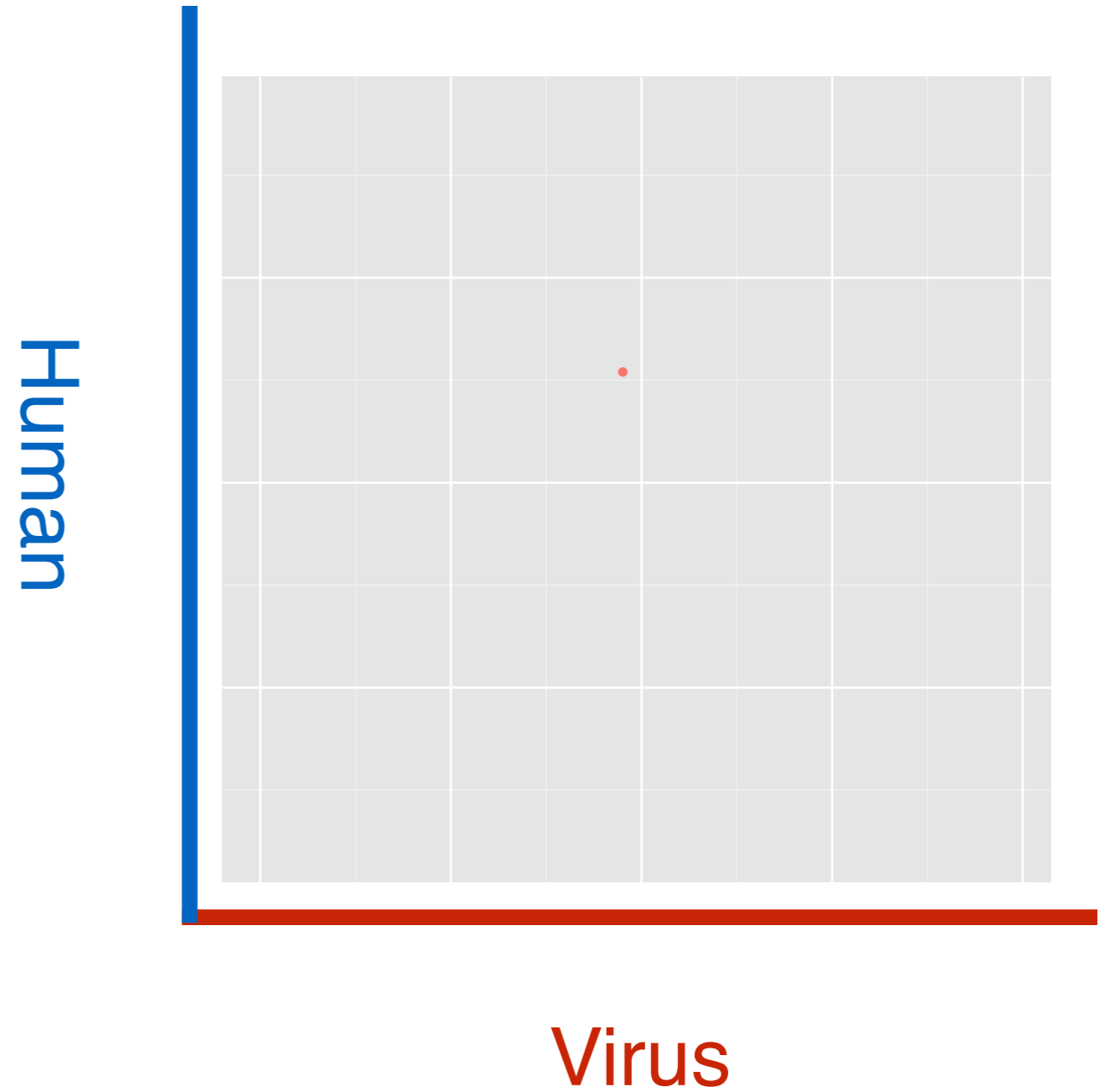

Integration

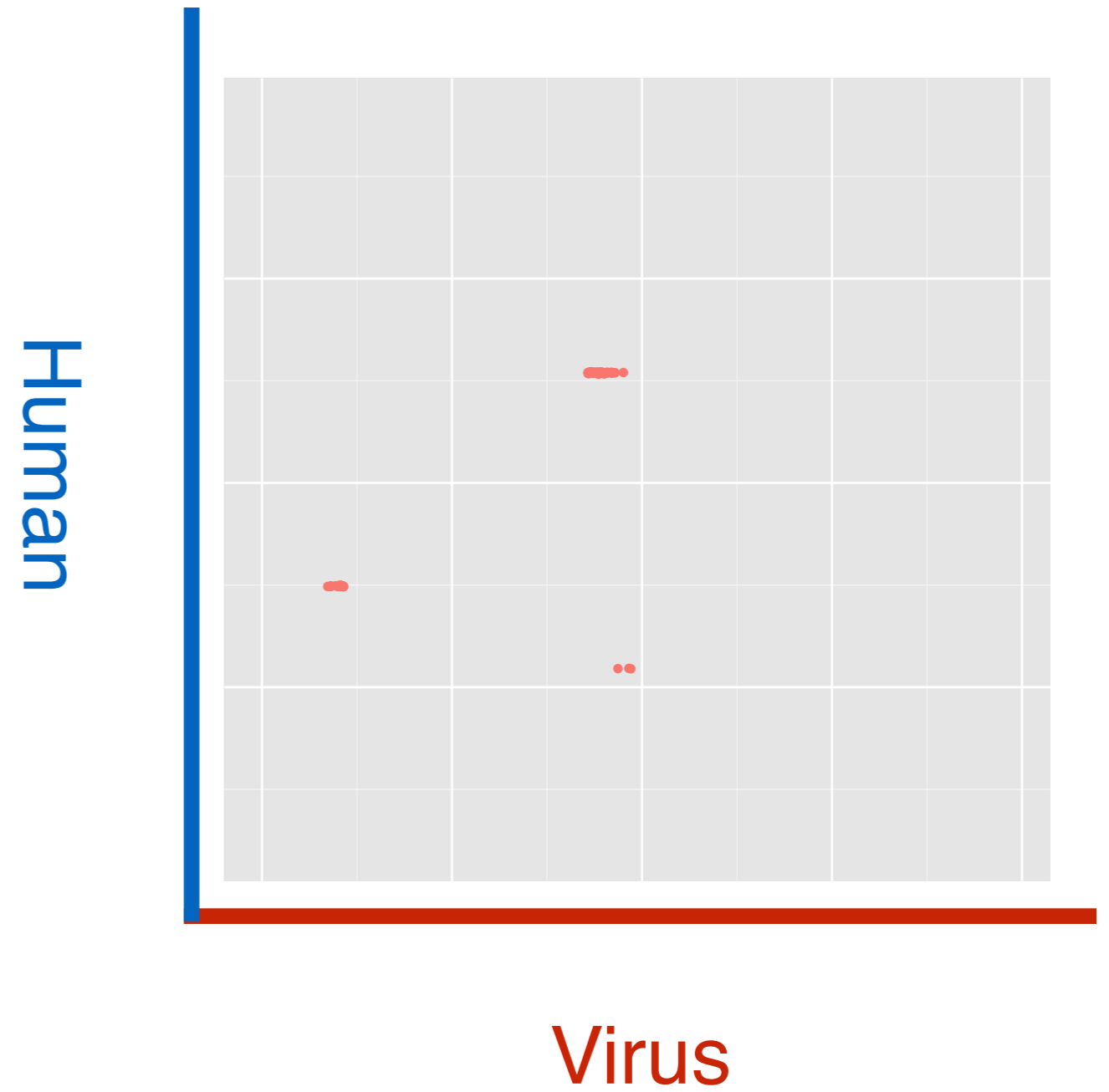

Integration

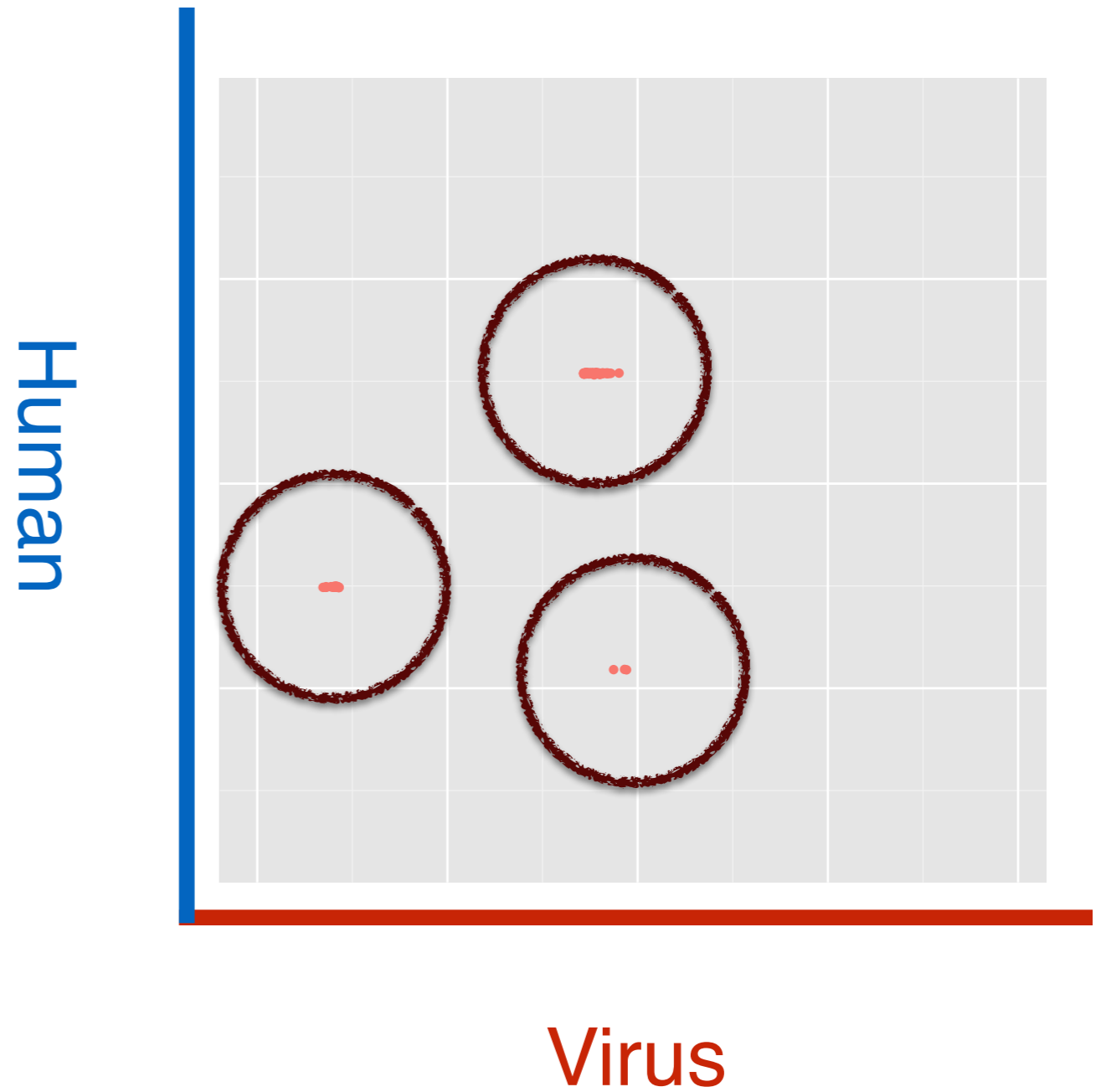

Integration Patterns

EBV N=13



HPV16 N=36

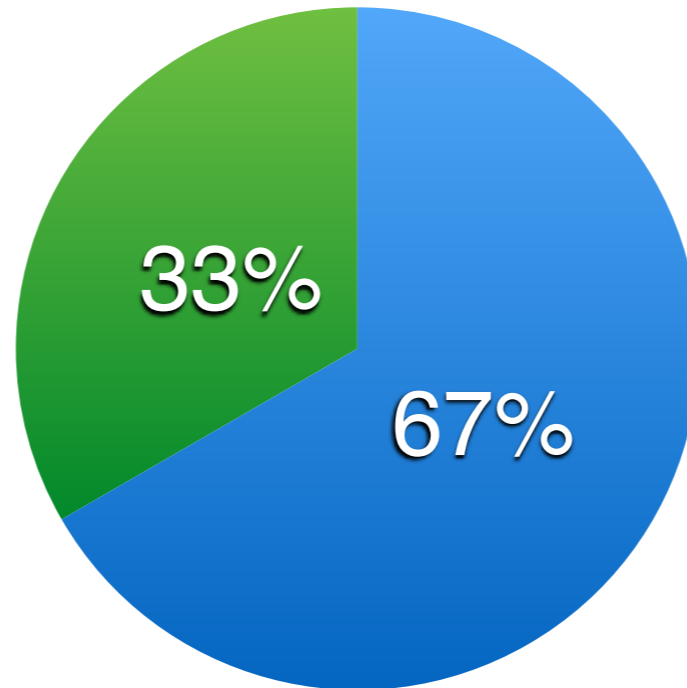

HPV18 N=5

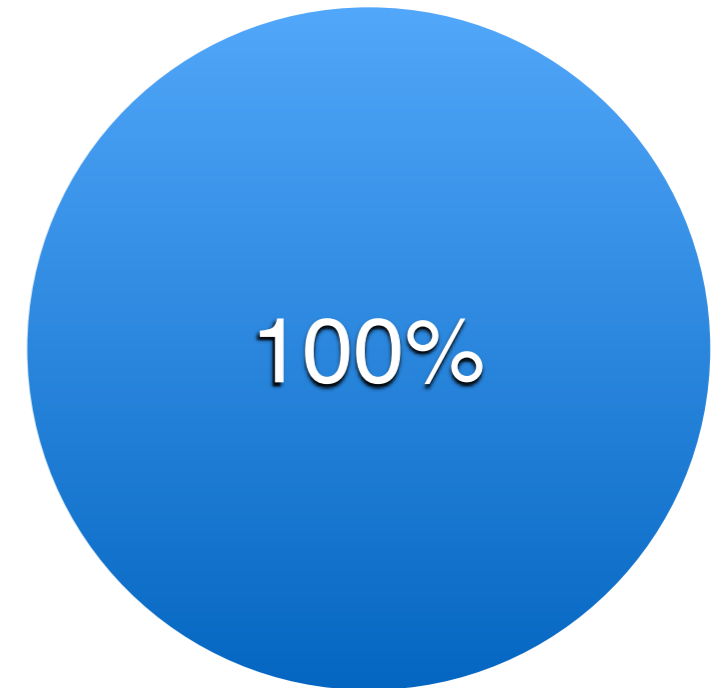

- Integrated
- Not Integrated

HPV33 N=6

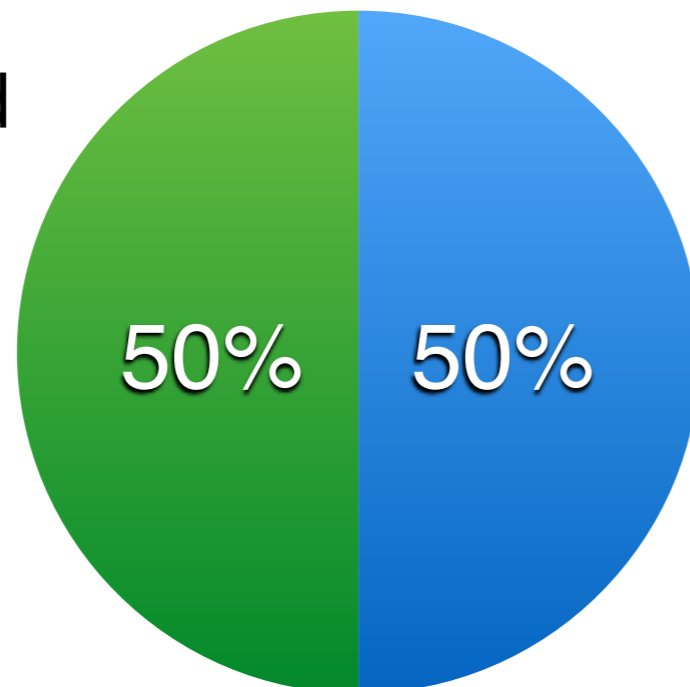

Other HPV N=9

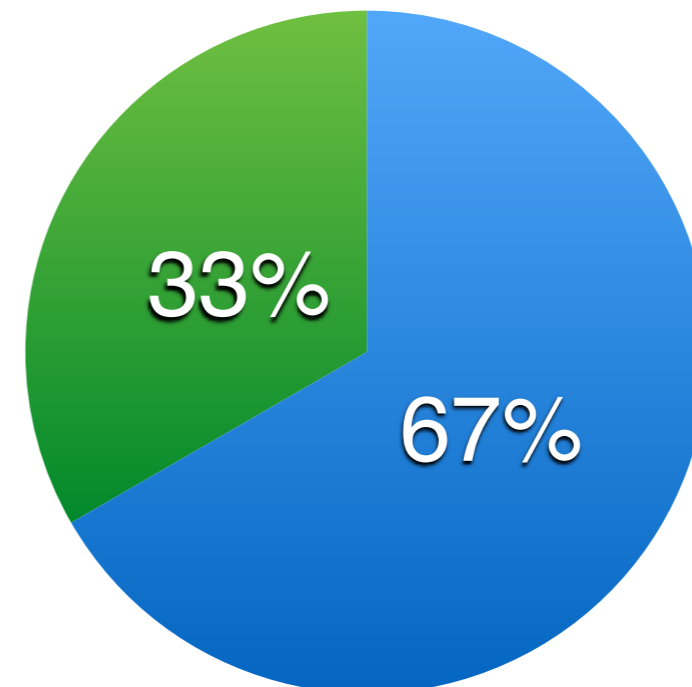

N \geq 5 only

Head and Neck

BA-4077-01

118 Discordant Pairs

Chr 14 Position

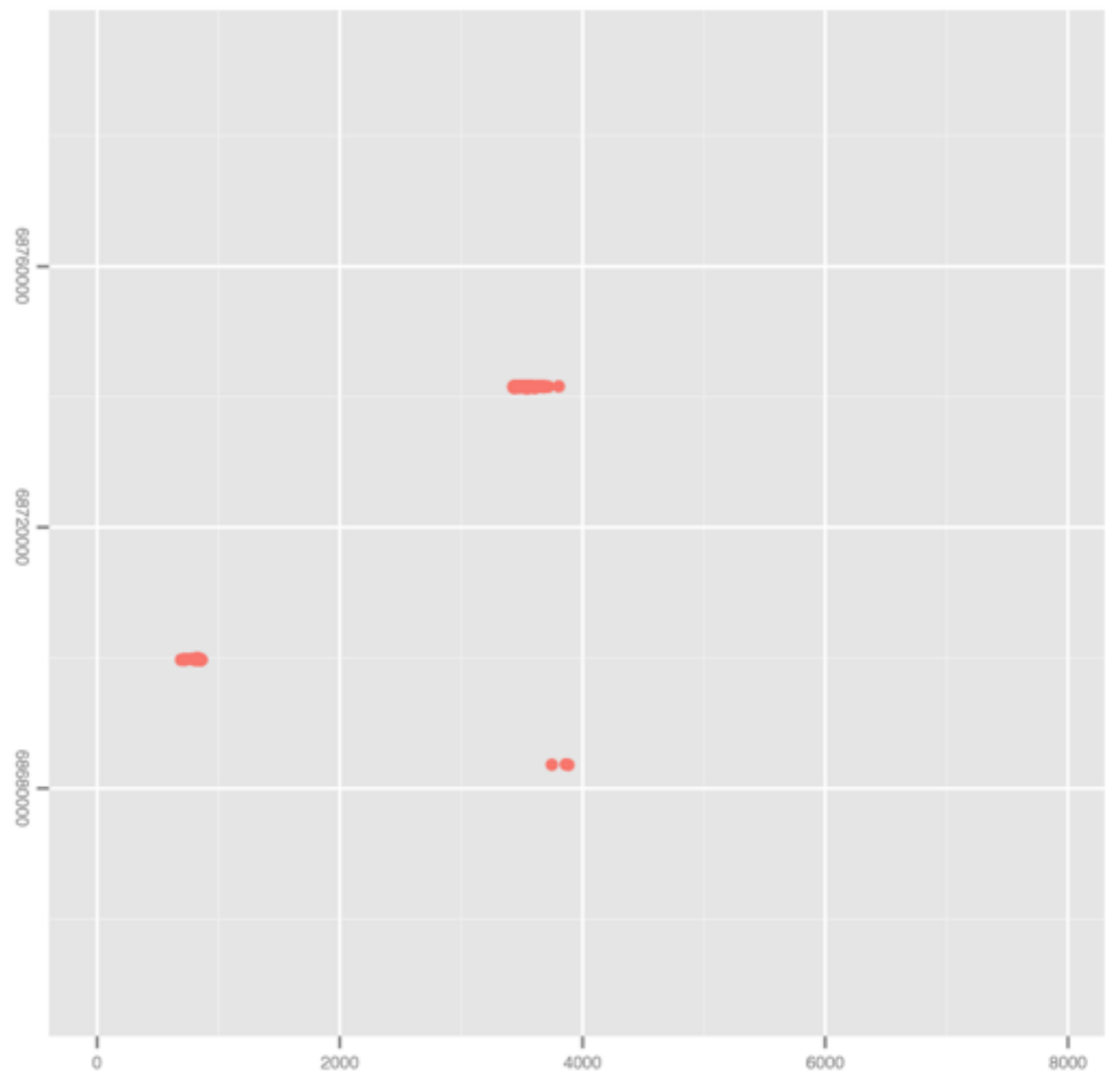

HPV 16 Position

Head and Neck

BA-4077-01

118 Discordant Pairs

RAD51B

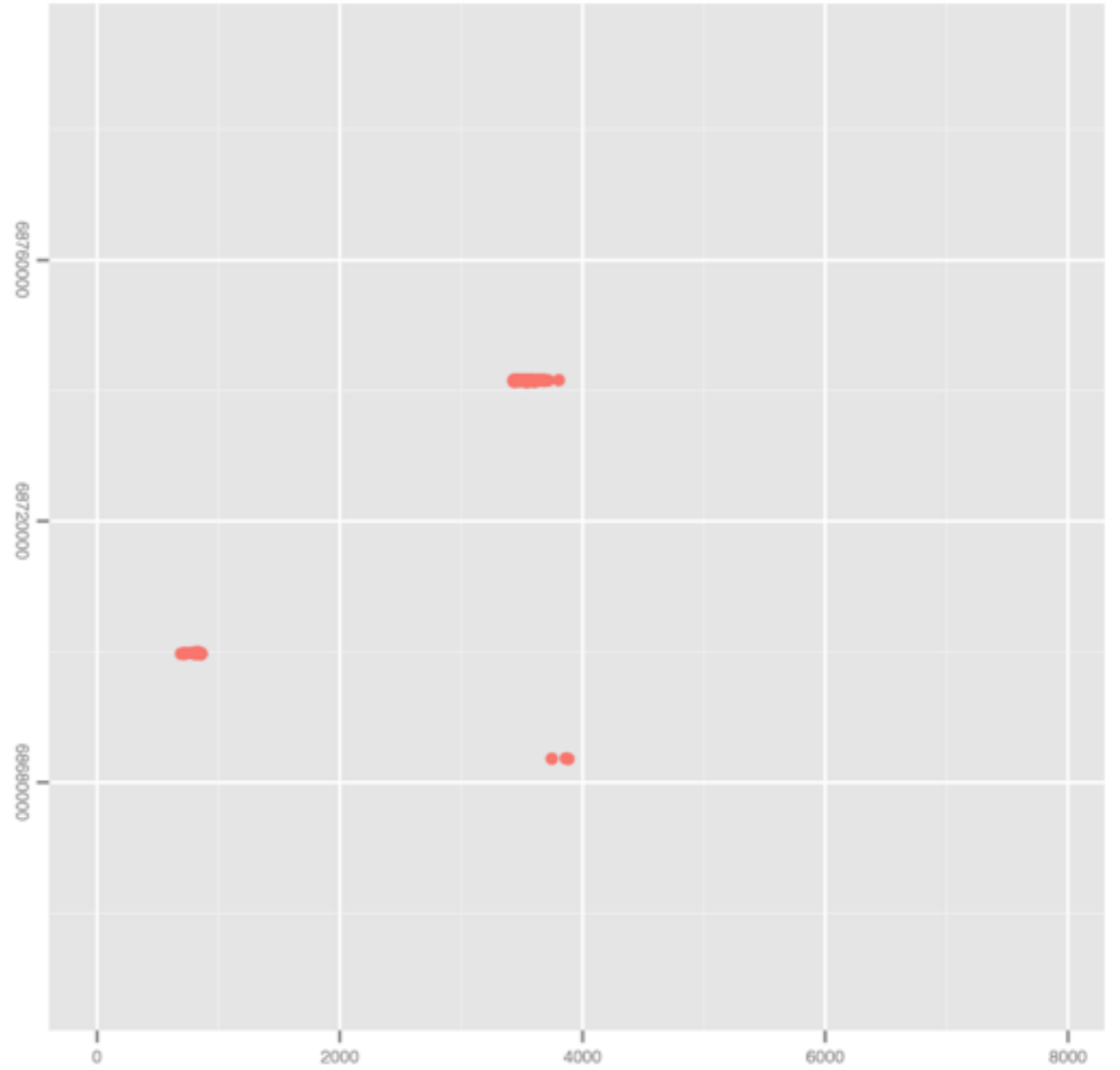

Head and Neck

BA-4077-01

118 Discordant Pairs

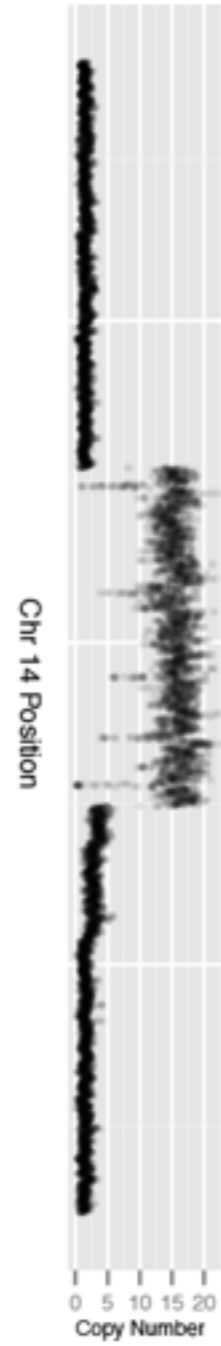

RAD51B

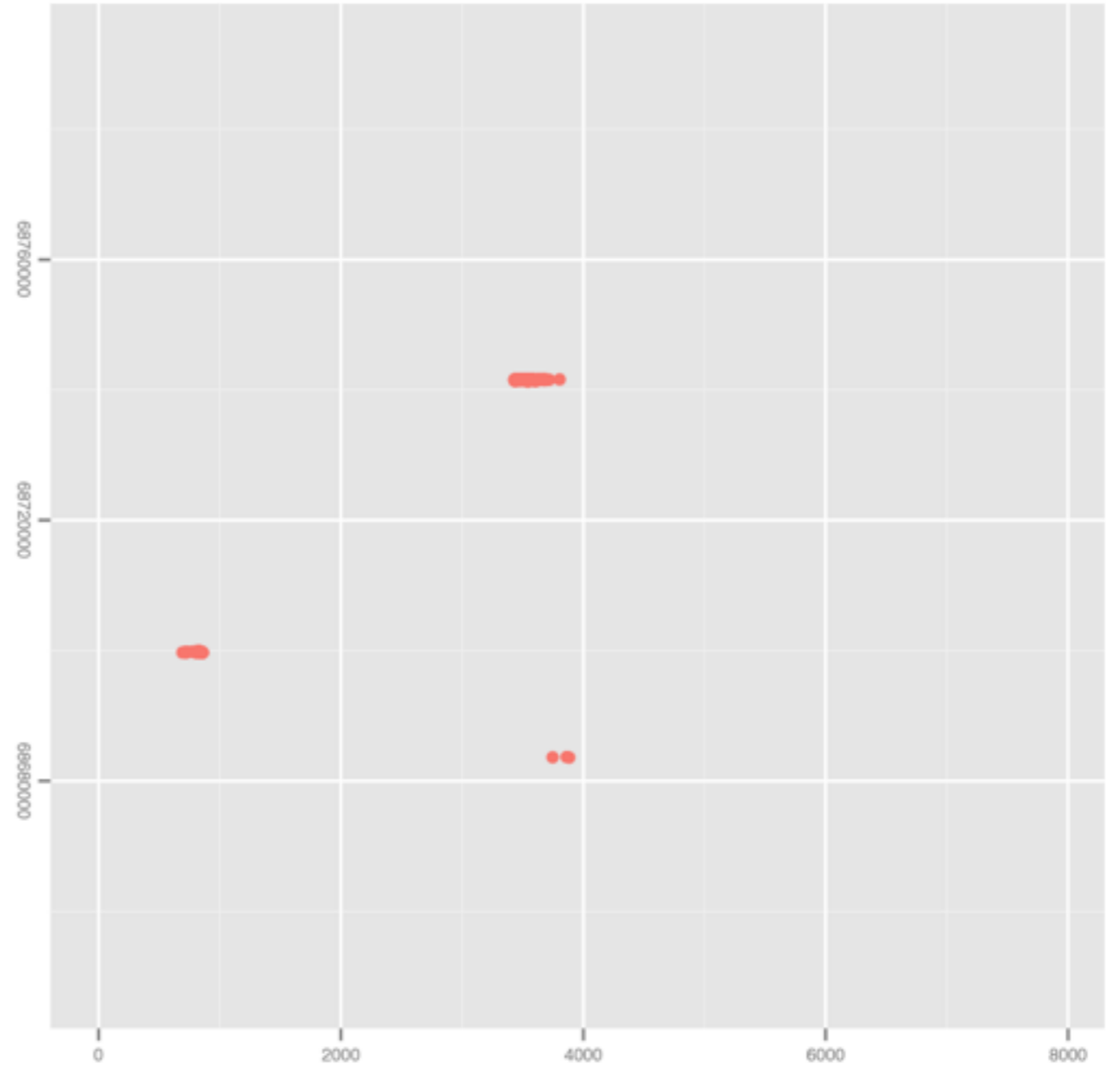

Head and Neck
BA-4077-01
118 Discordant Pairs

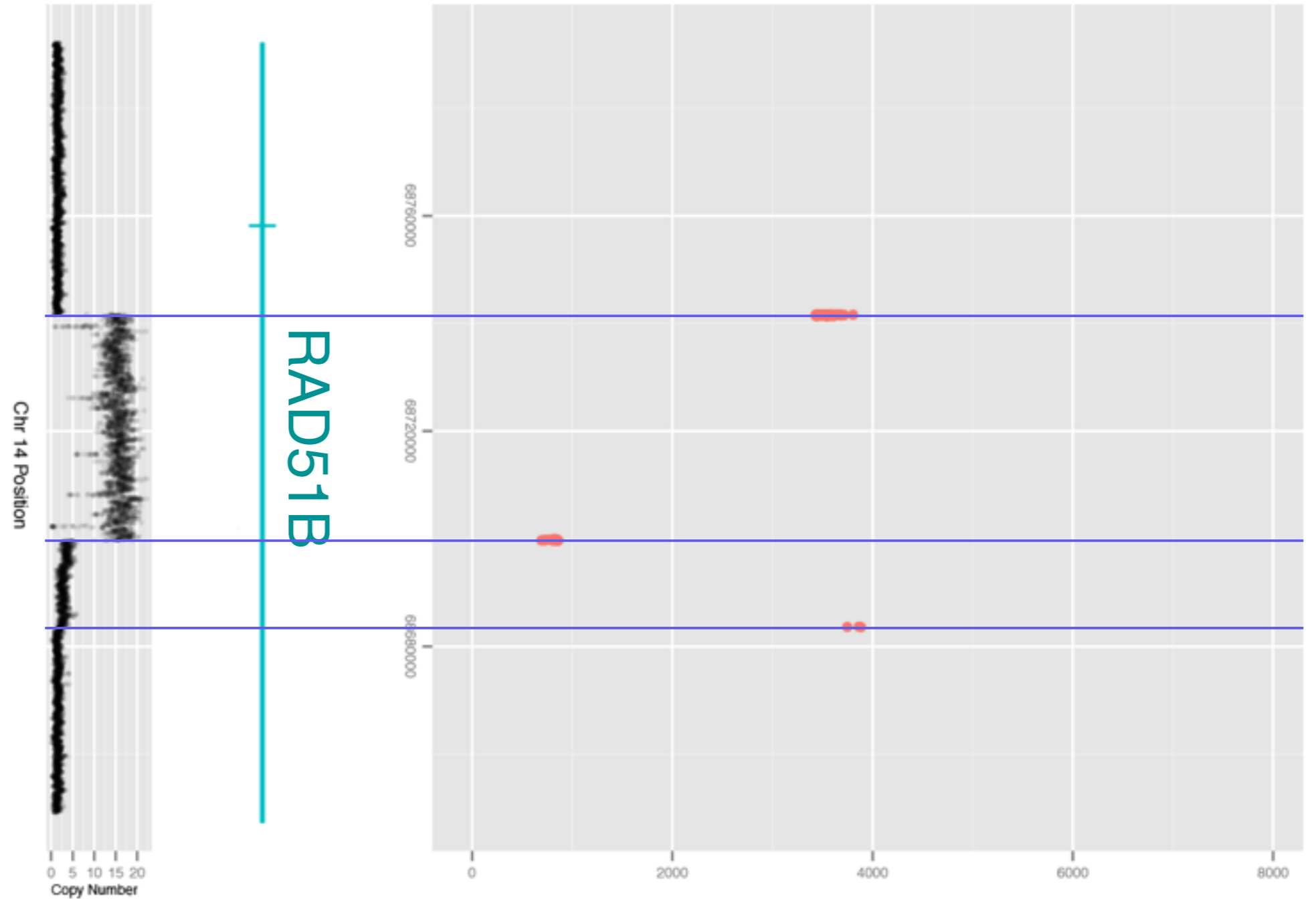

Head and Neck
BA-4077-01
118 Discordant Pairs

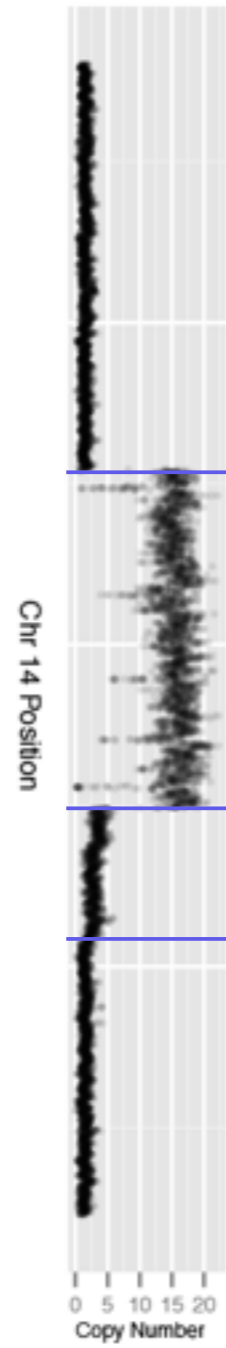

RAD51B

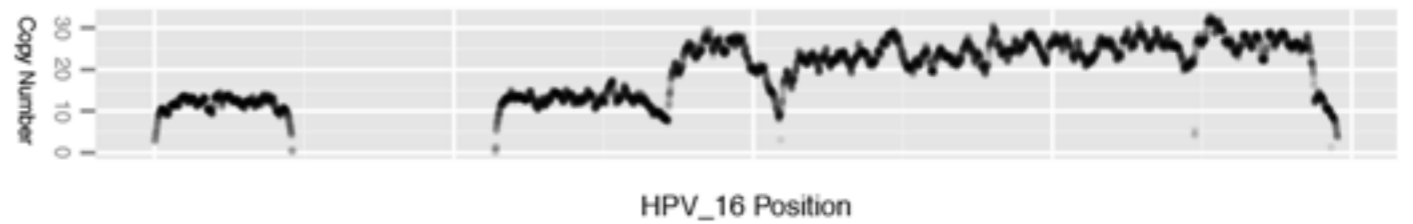
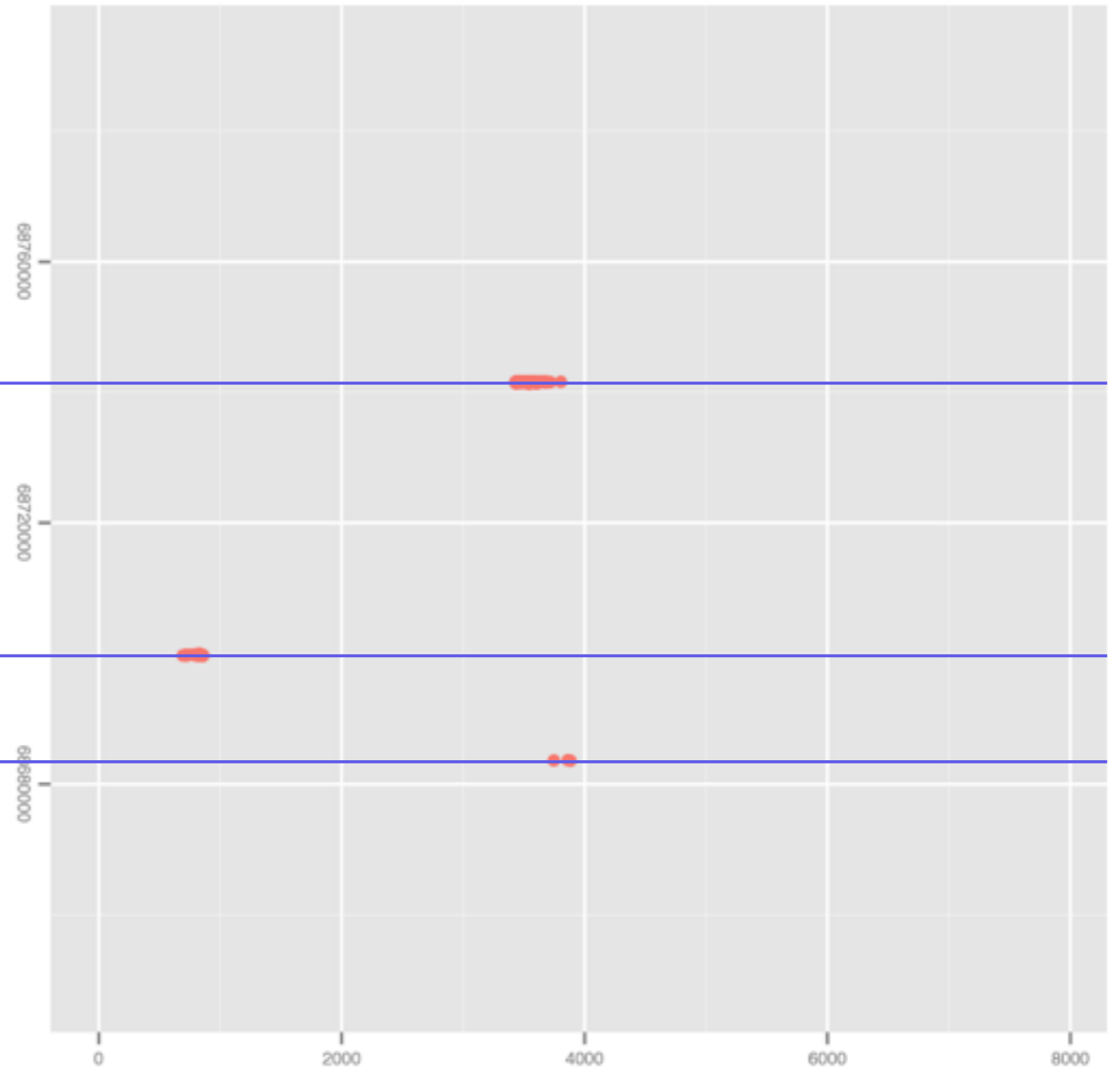

Head and Neck
BA-4077-01
118 Discordant Pairs

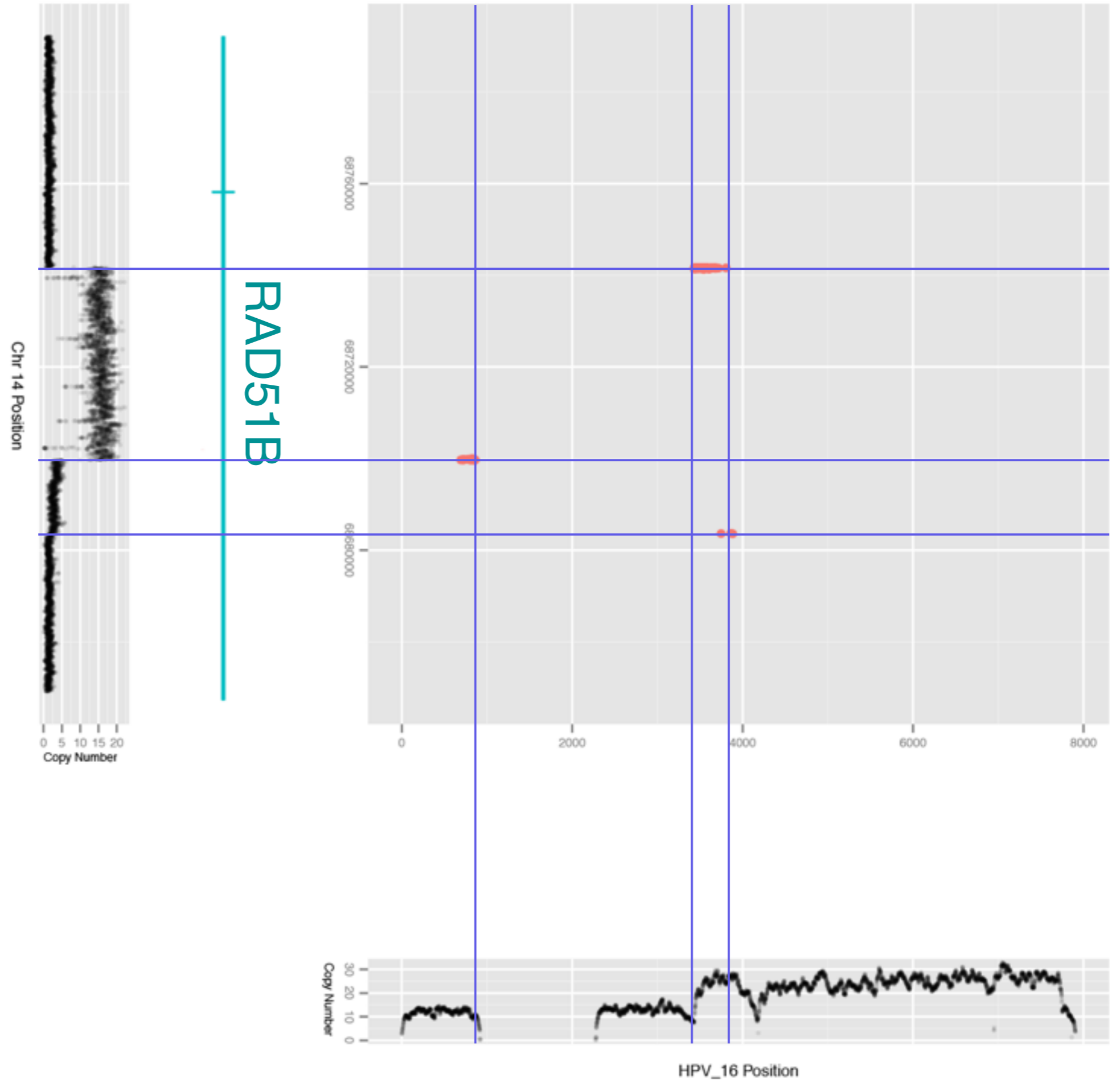

Head and Neck
BA-4077-01
118 Discordant Pairs

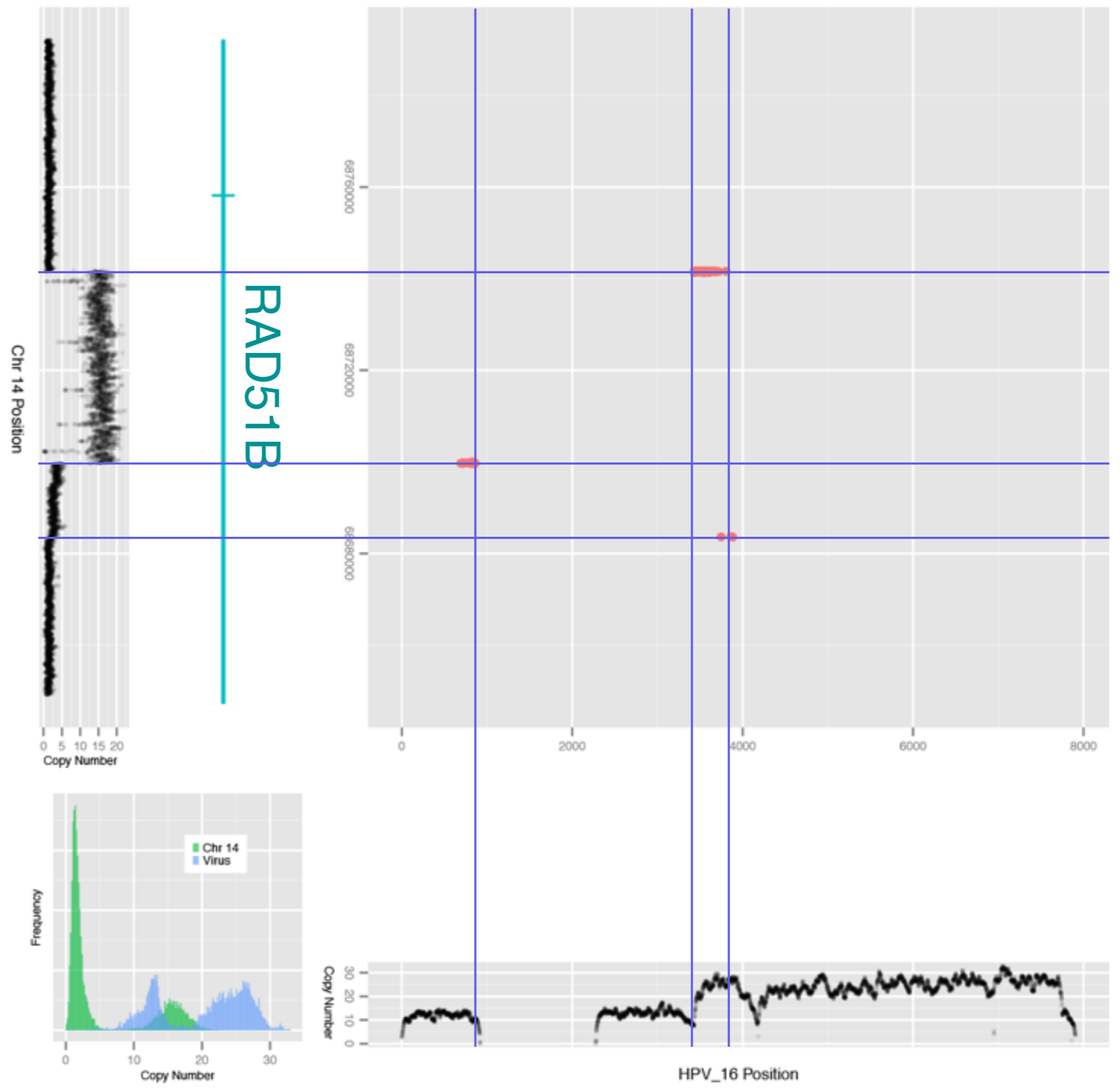

Head and Neck
BA-4077-01
118 Discordant Pairs

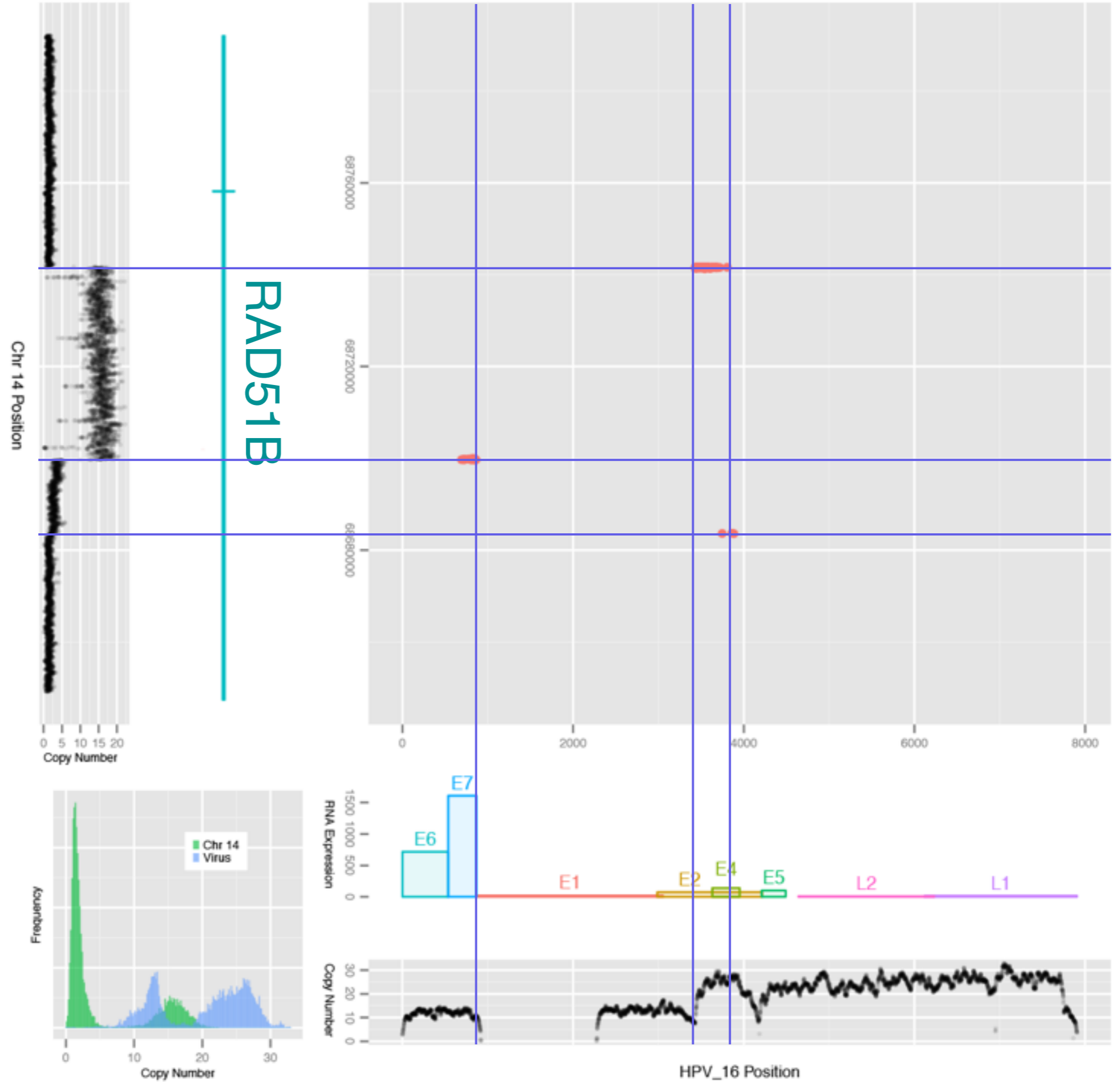

Head and Neck
BA-4077-01
118 Discordant Pairs

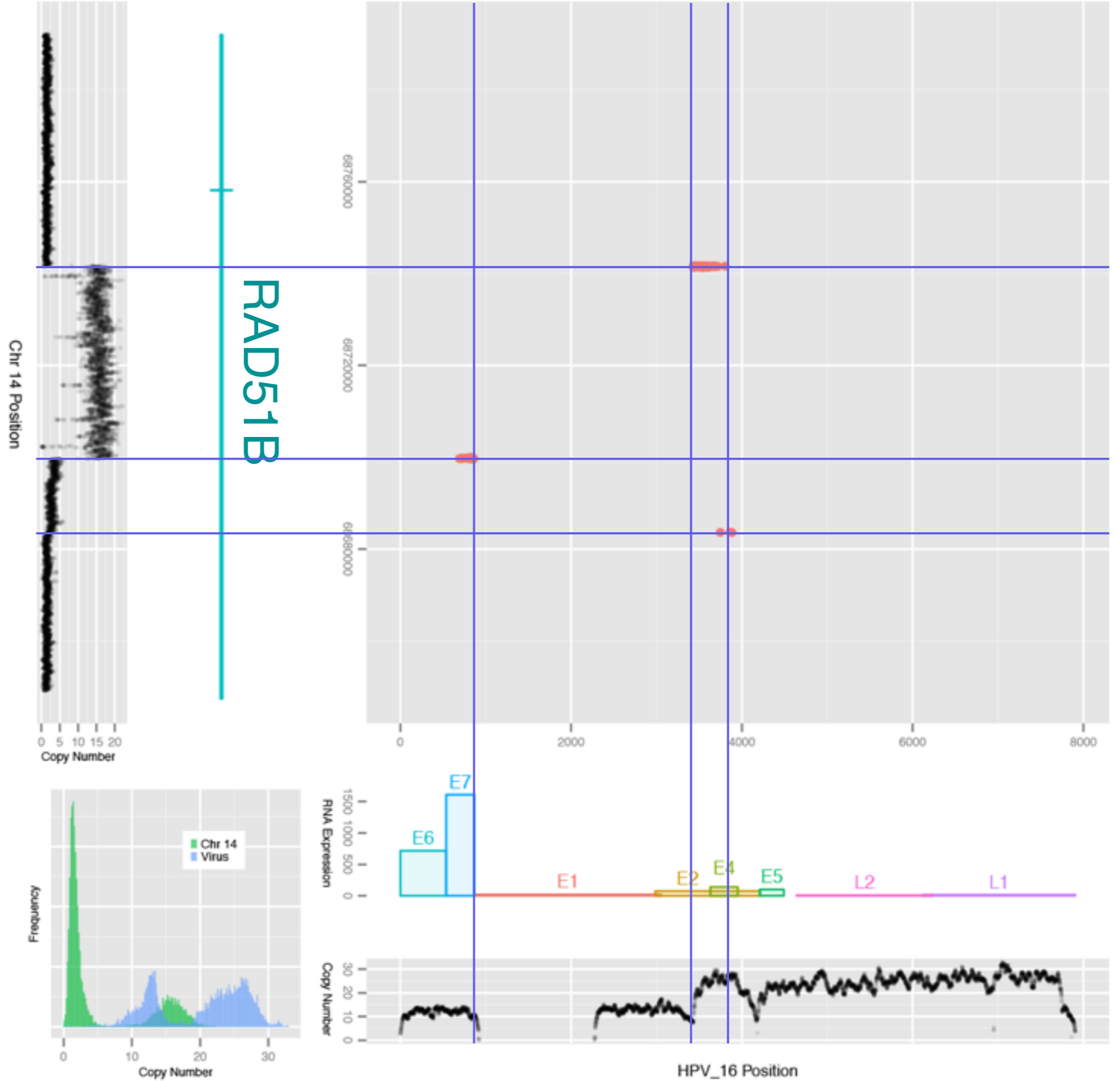
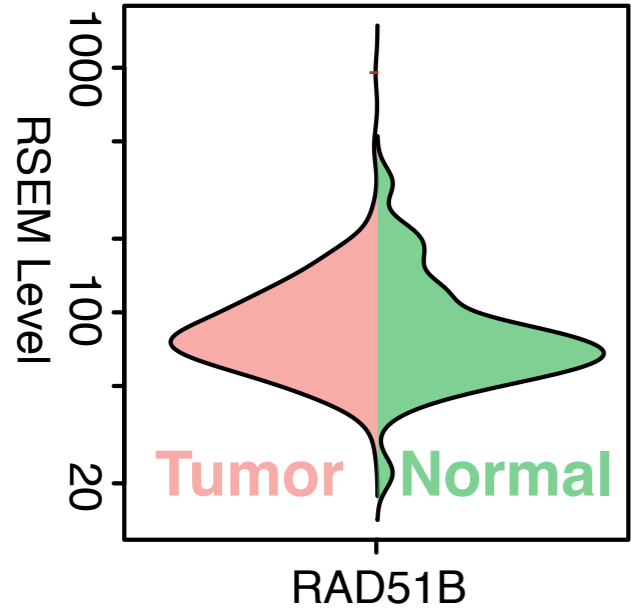

Head and Neck
BA-4077-01
118 Discordant Pairs

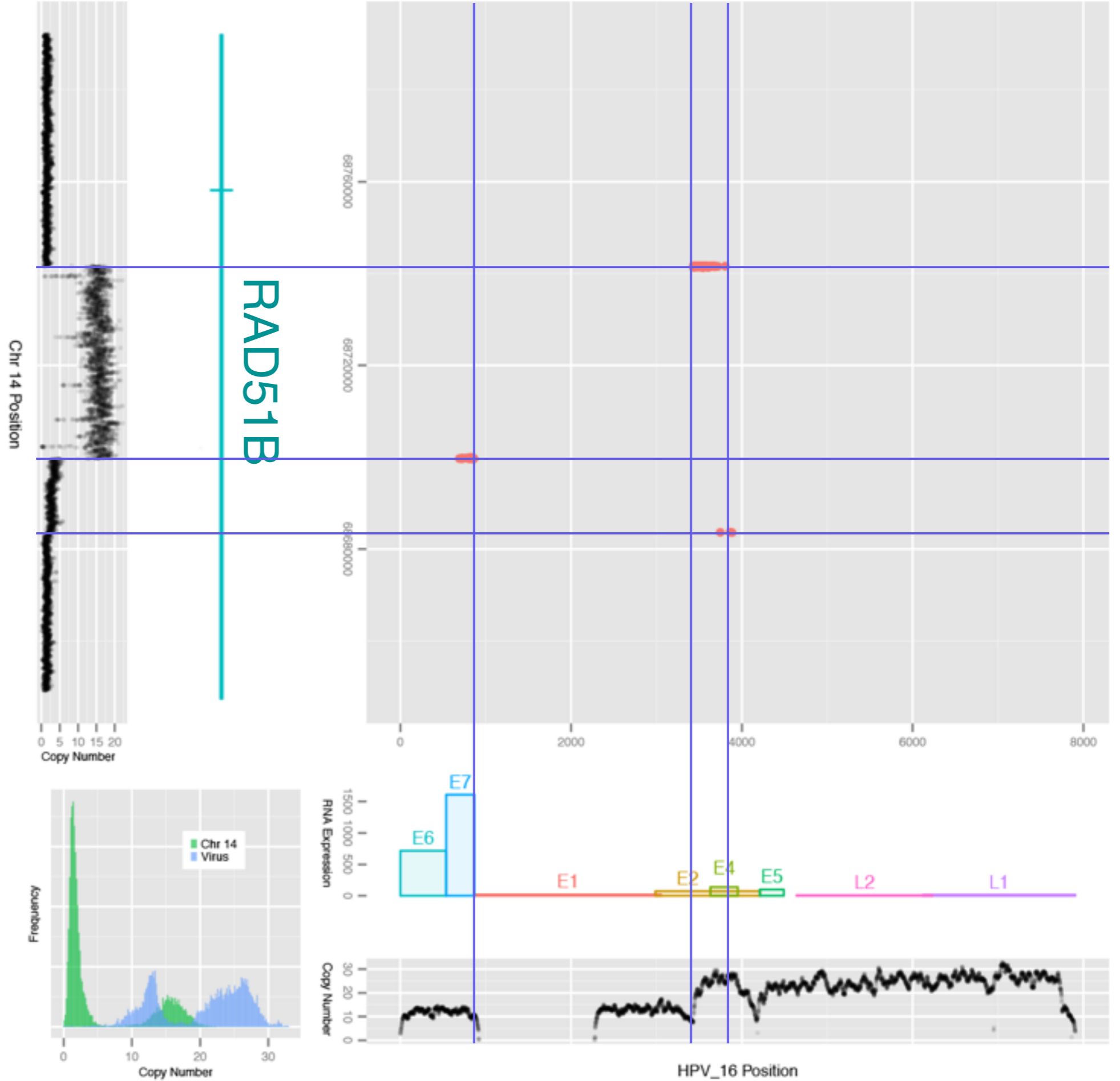
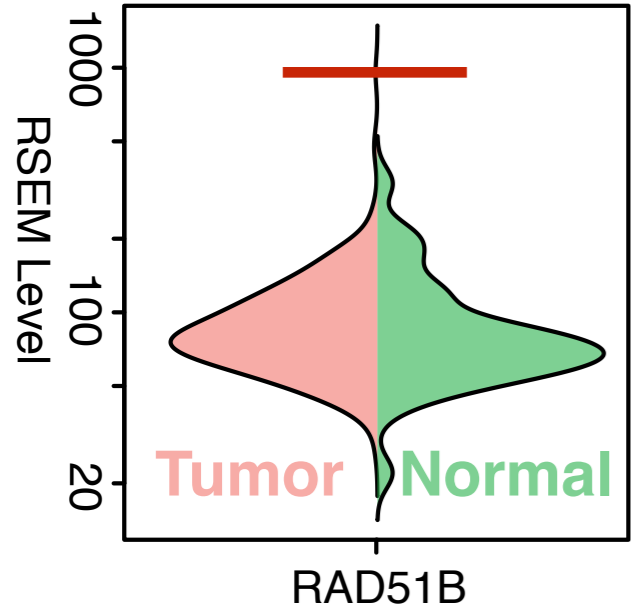

RAD51B Exon Expression

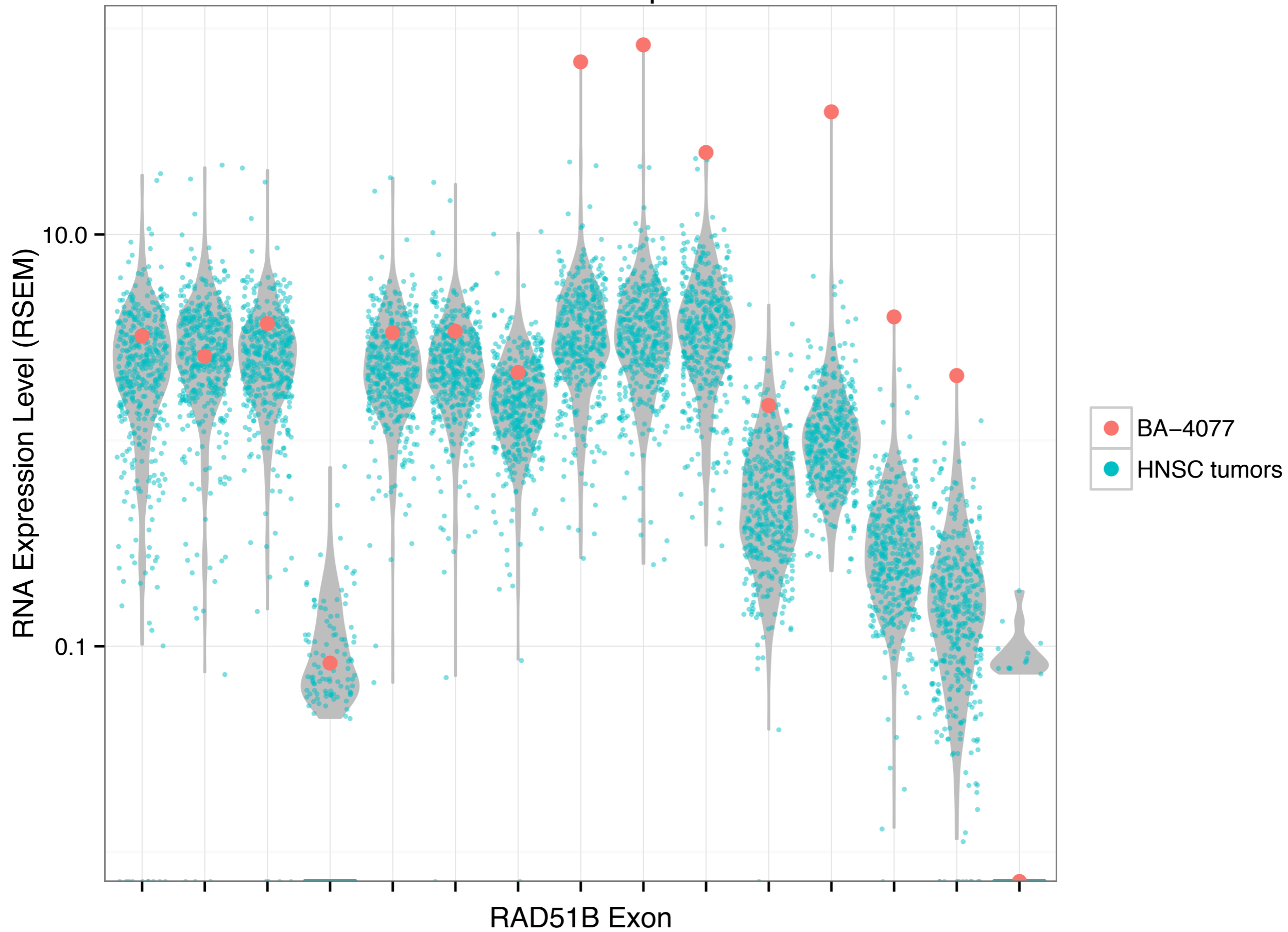

RAD51B Exon Expression

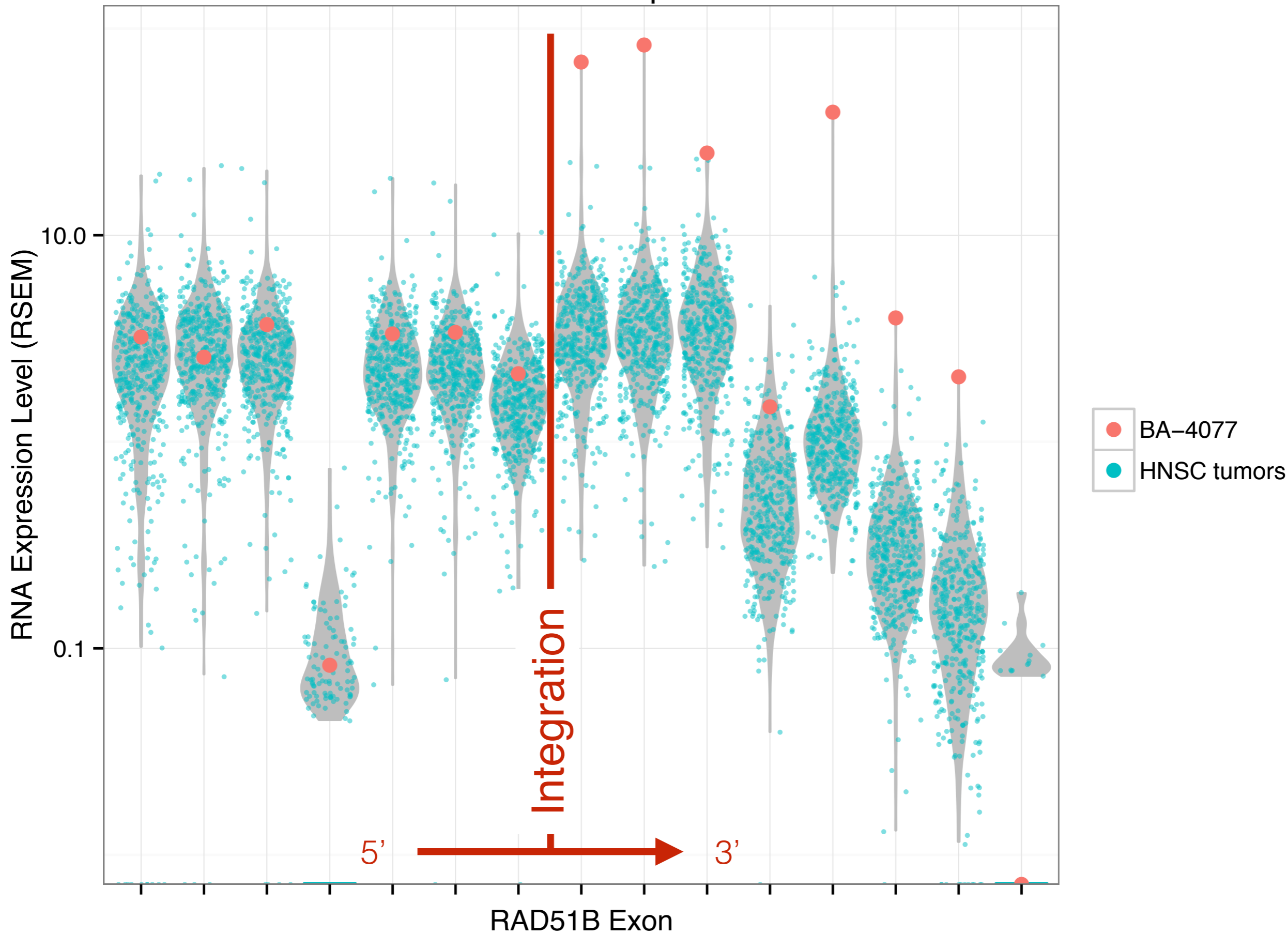

BA-4077 Exon Expression Near Virus Integration (+/- 1 Mbp)

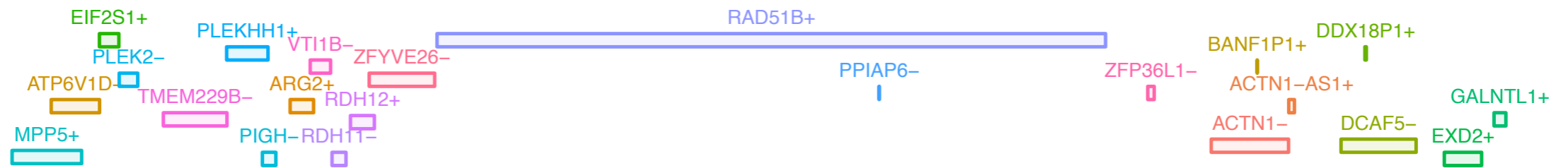
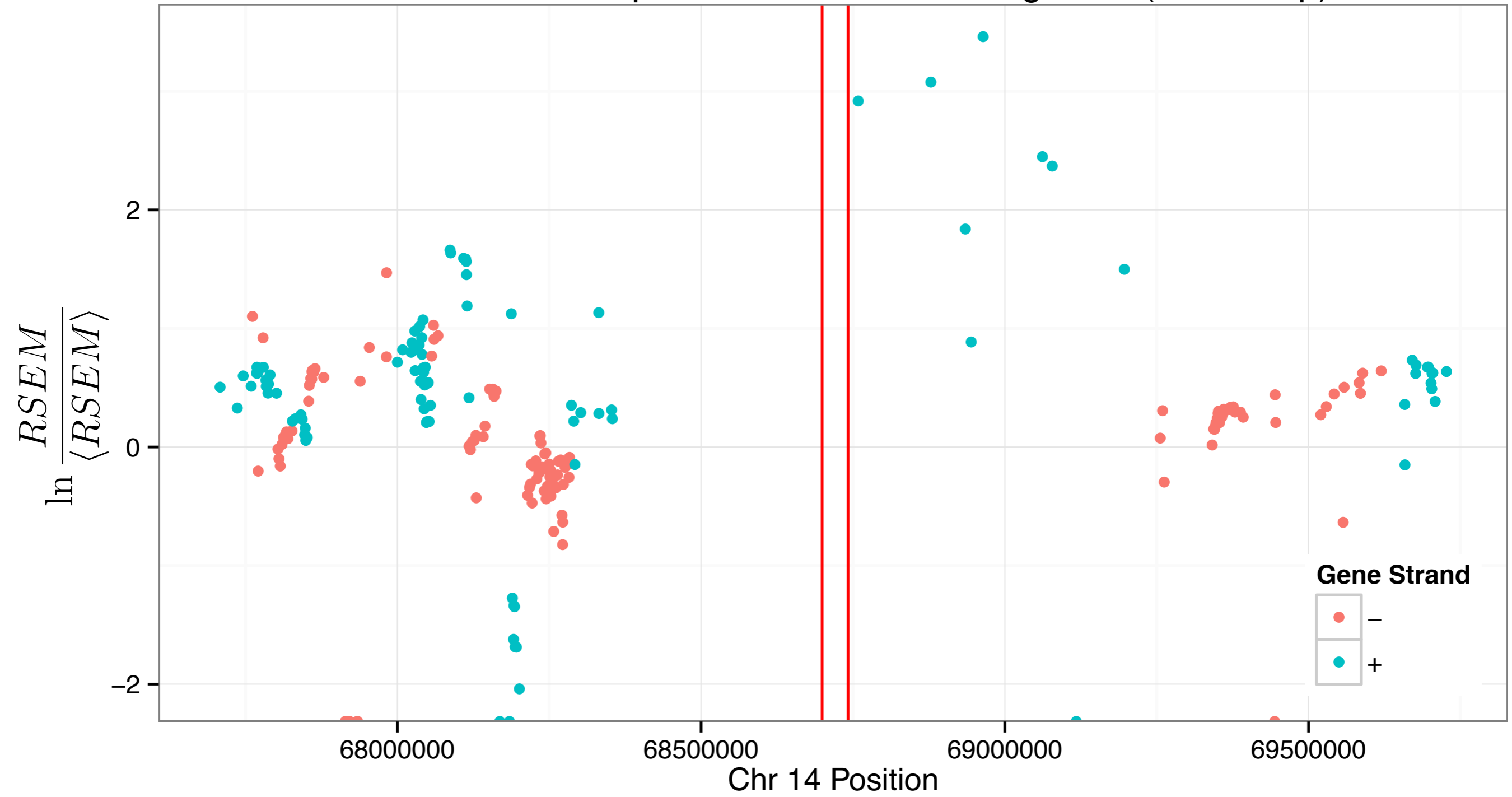

Gene expression near integration (100 Kbp, CNV +)

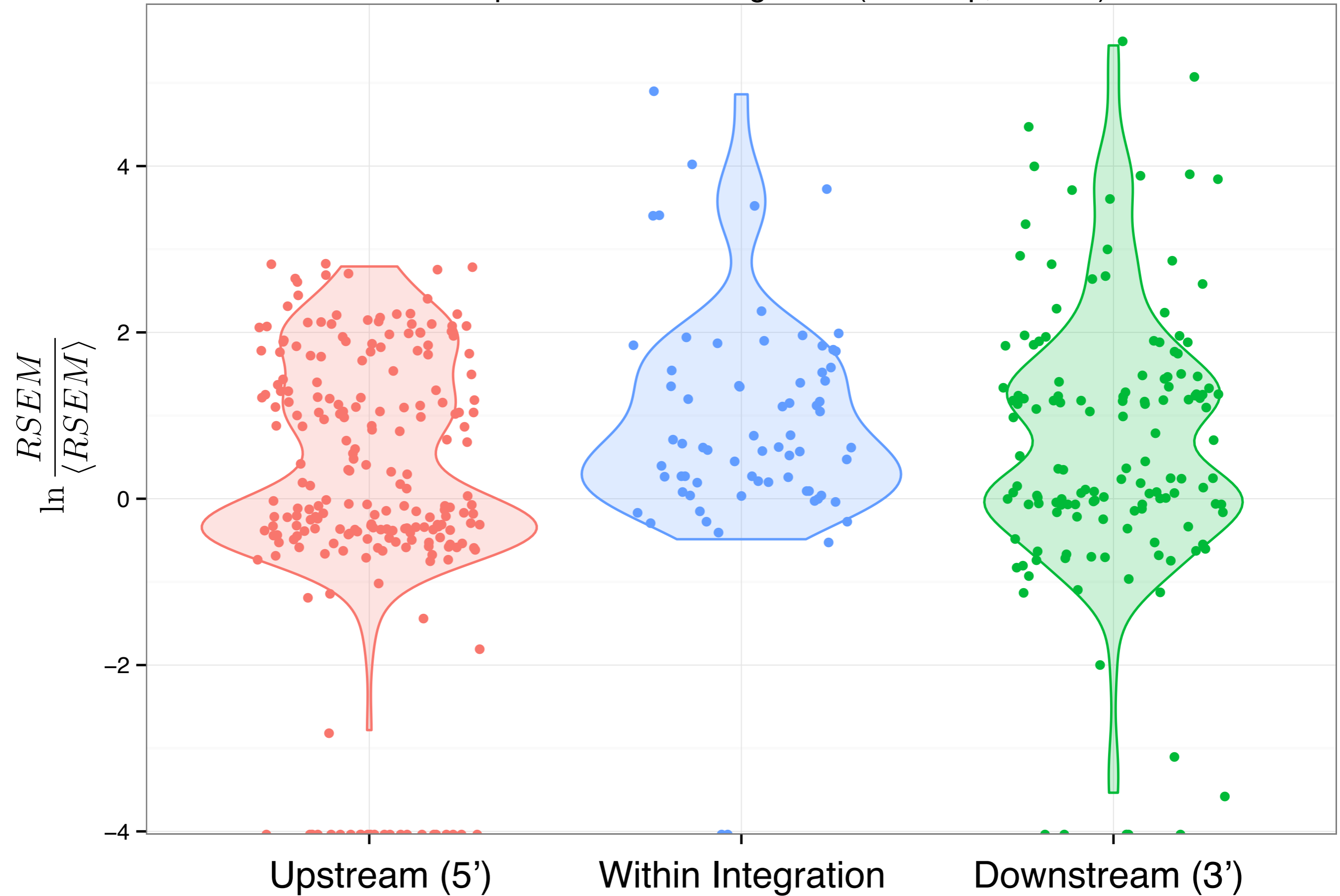

Gene expression near integration (100 Kbp, CNV -)

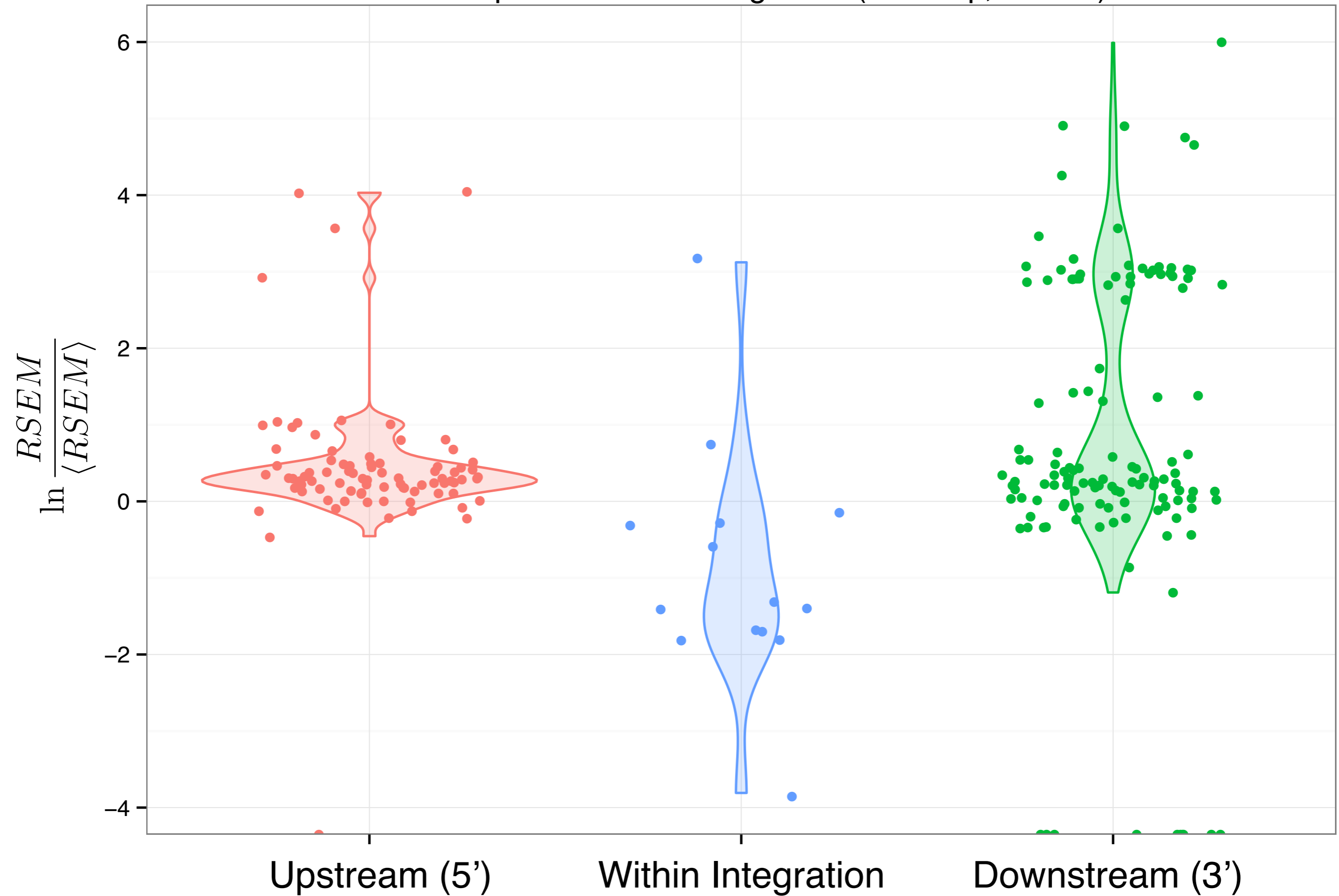

Summary

- Developed a pipeline for multi-modal integration of TCGA data.
 - RNA-Seq for virus discovery and expression analysis,
 - WGS, WXS for integration analysis,
 - Unified visual representation of integration events.
- Illustrated close association between virus integration, copy number domains, and expression levels.

Acknowledgements

- **Li Ding**
- Kristine Wylie
- Song Cao
- Michael D. McLellan
- Manish Boolchandani
- Kai Ye
- Janet Rader
- George Weinstock

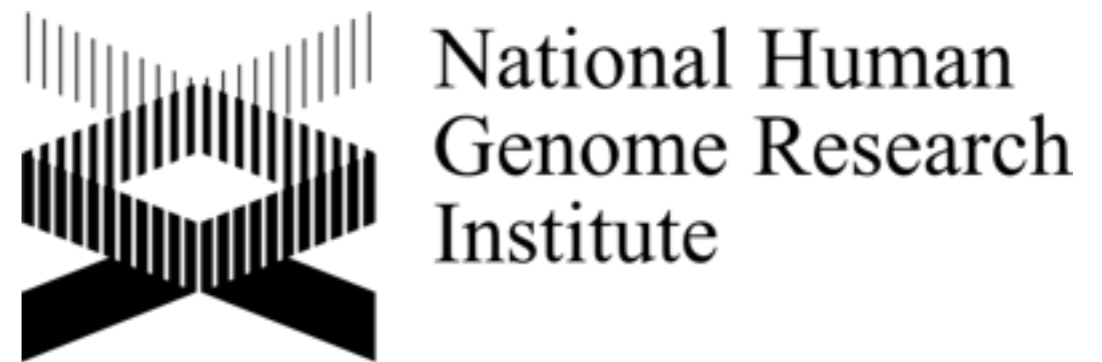

Integration by Tumor

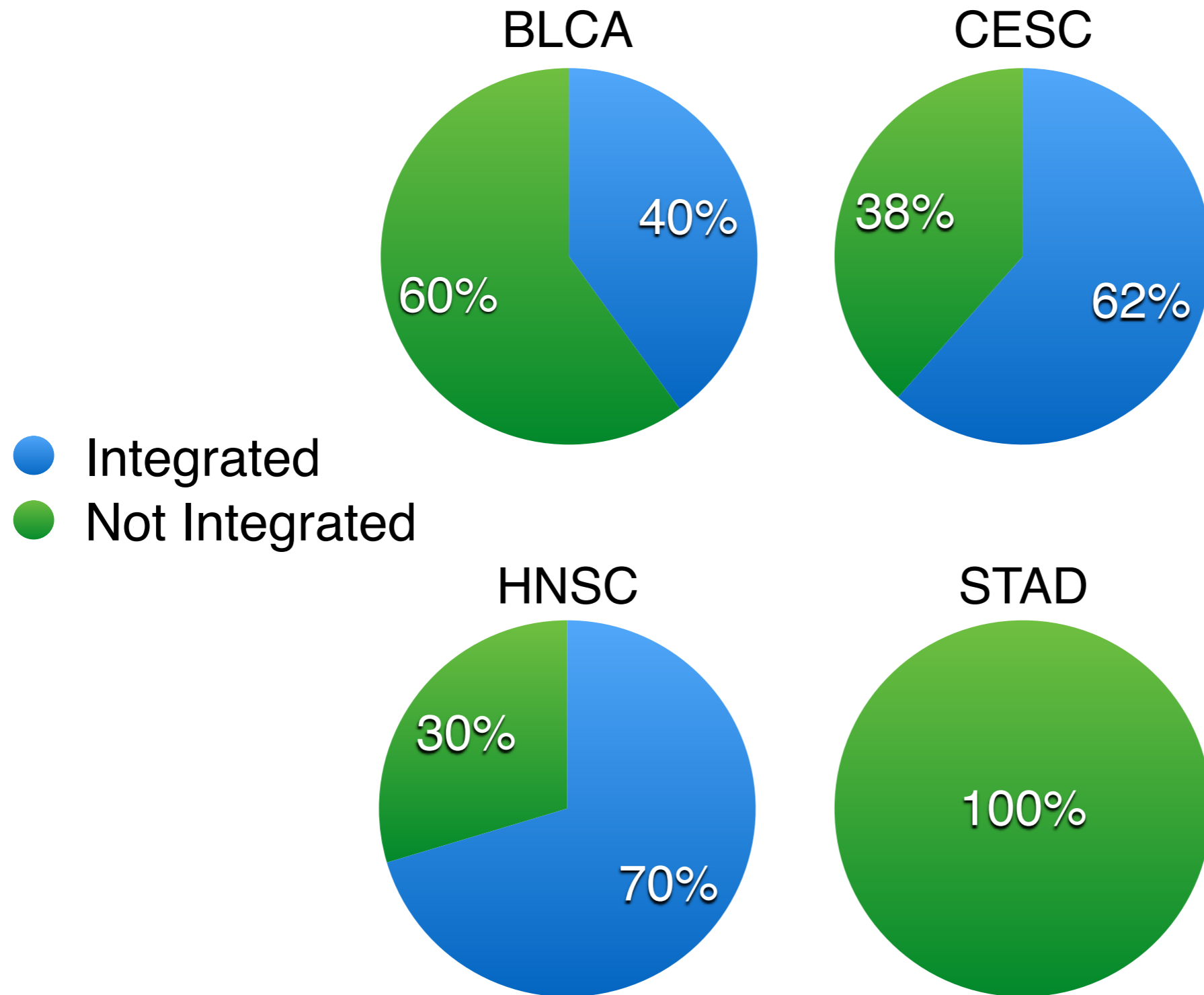

Select Virus Reference

- GRCh37 Human
- HPV6
- HPV16
- HPV18
- HPV31
- HPV33
- HPV35
- HPV39
- HPV45
- HPV52
- HPV56
- HPV58
- HPV59
- BK (Polyoma BK)
- HPyV7 (Polyoma HPyV7)
- HHV1
- EBV (HHV 4 / Epstein Barr)
- HHV5 (Cytomegalovirus)
- HBV (Hepatitis B)
- Merkel Cell Polyoma