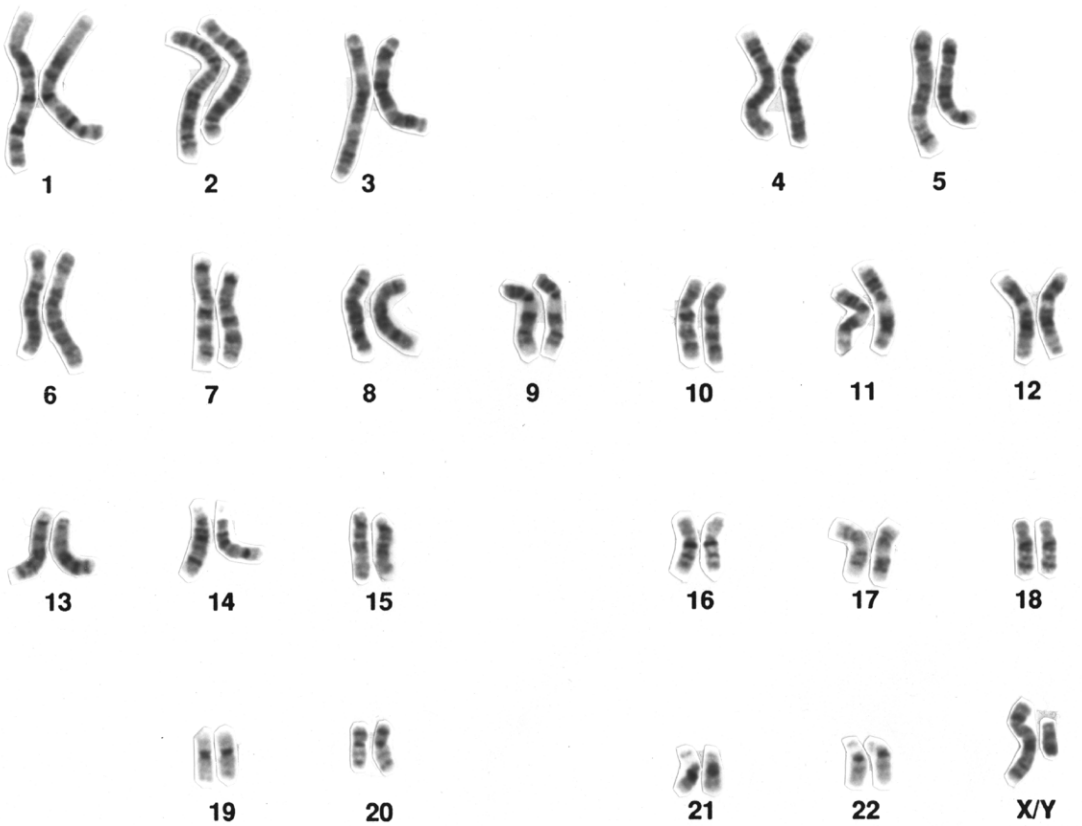Cariotipo