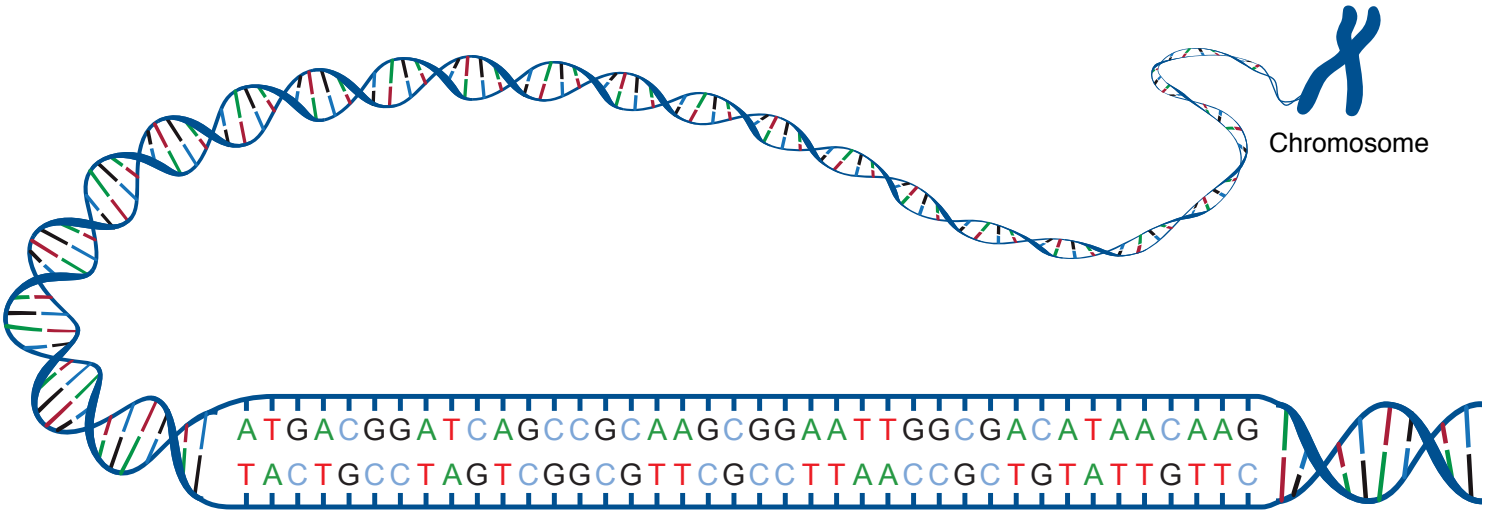

Illustration by Darryl Leja, NHGRI