Hibridación *in situ* Fluorescente (FISH)

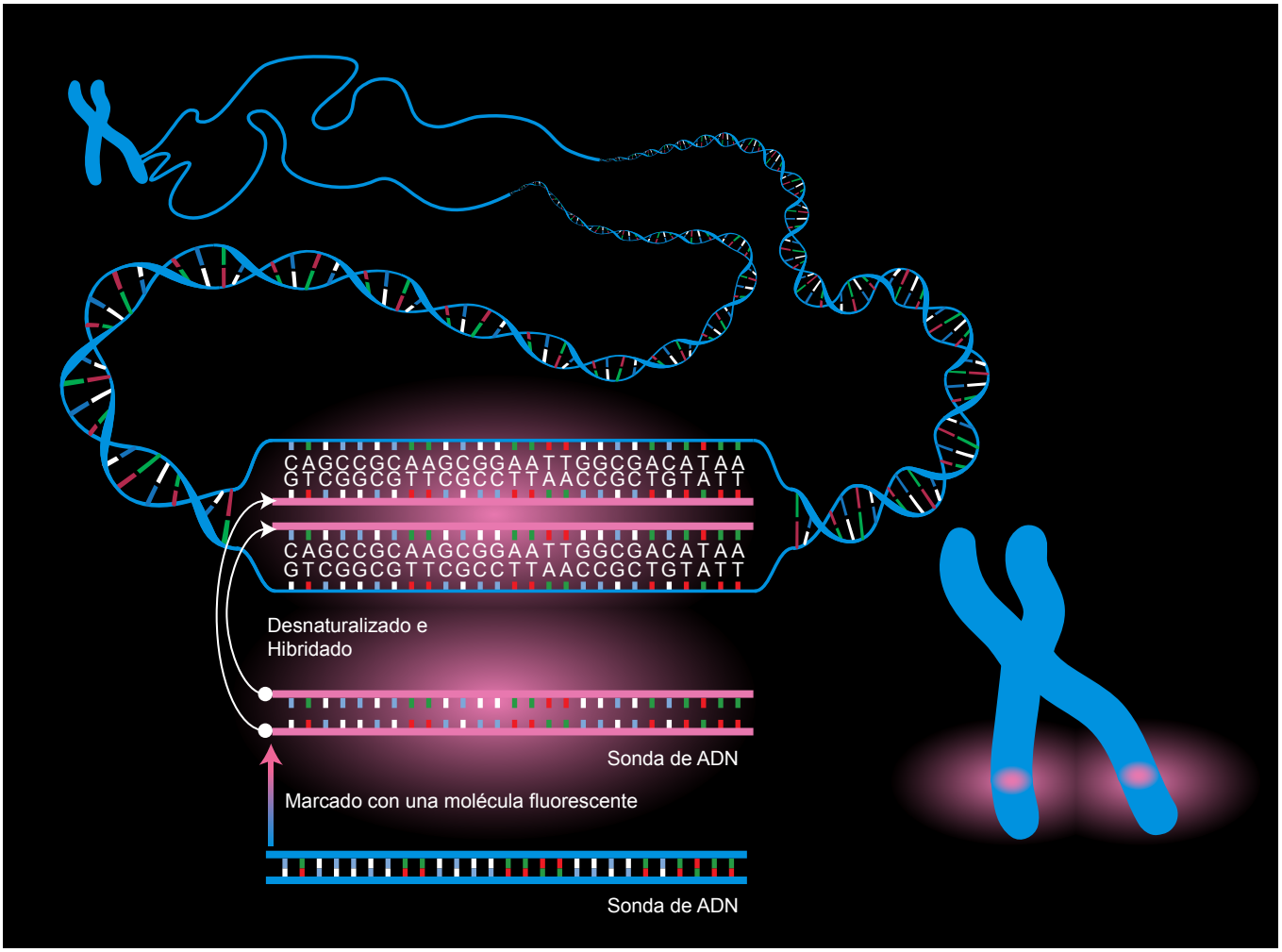

Illustration by Darryl Leja, NHGRI