# Transgenico

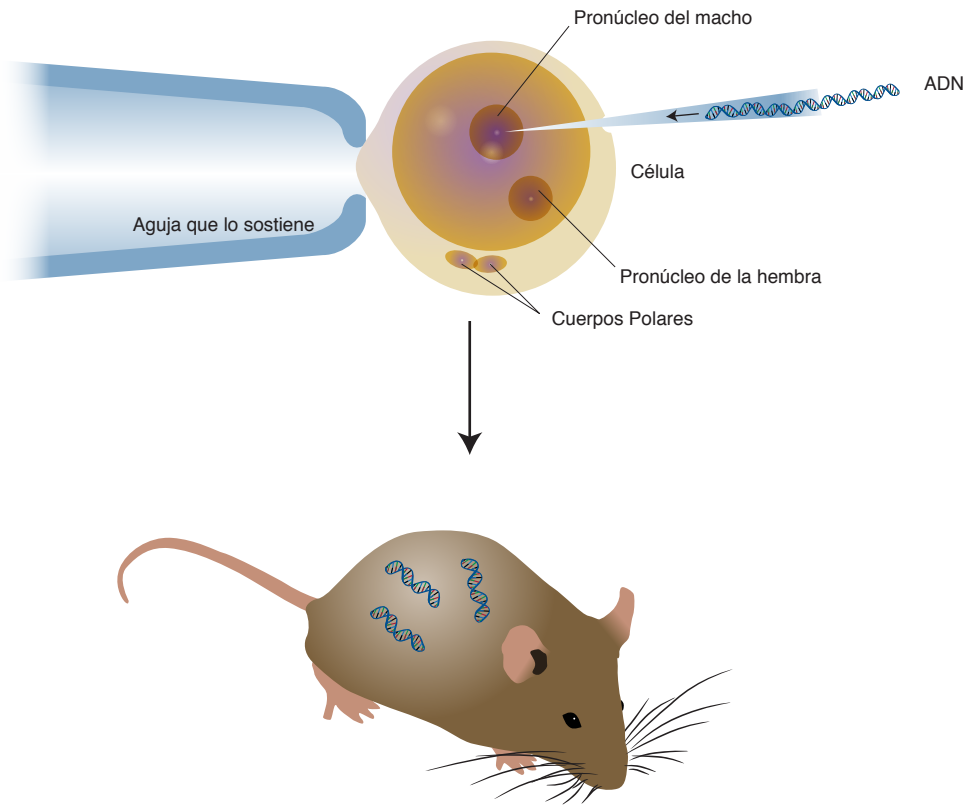



Illustration by Darryl Leja, NHGRI